СОНАТИНЫ
и
ВАРИАЦИИ

для баяна

Выпуск 7

СОВЕТСКИЙ
КОМПОЗИТОР
Москва 1975

СОНАТИНЫ
И
ВАРИАЦИИ
ДЛЯ БАЯНА

Выпуск 7

Составление и исполнительская редакция
Ф. БУШУЕВА

Всесоюзное издательство
СОВЕТСКИЙ КОМПОЗИТОР
Москва 1975

С $\frac{90701-295}{082(02)-75}$ 249—75

© Издательство «Советский композитор», 1975 г.

СОНАТИНА №2

К. СОРОКИН

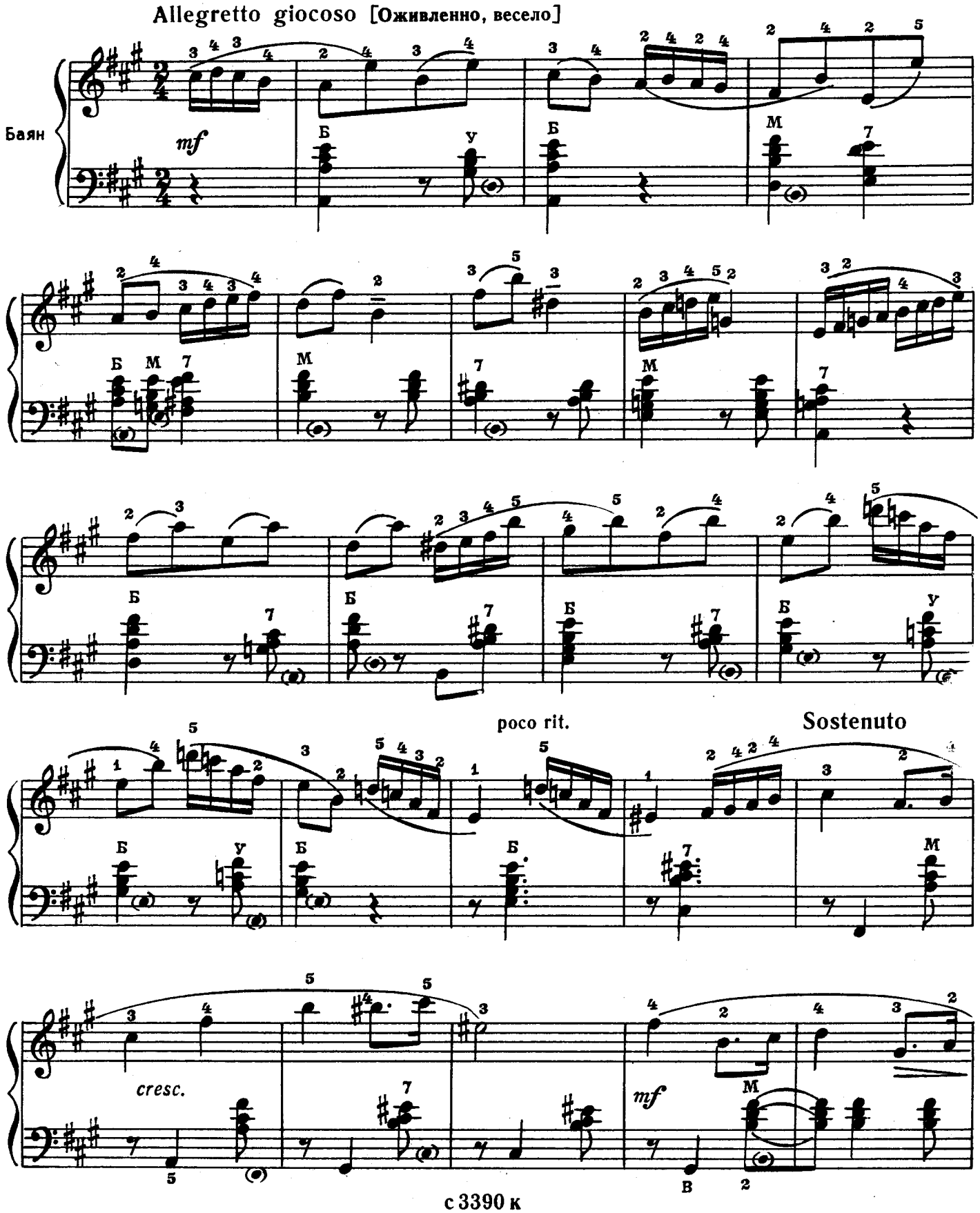

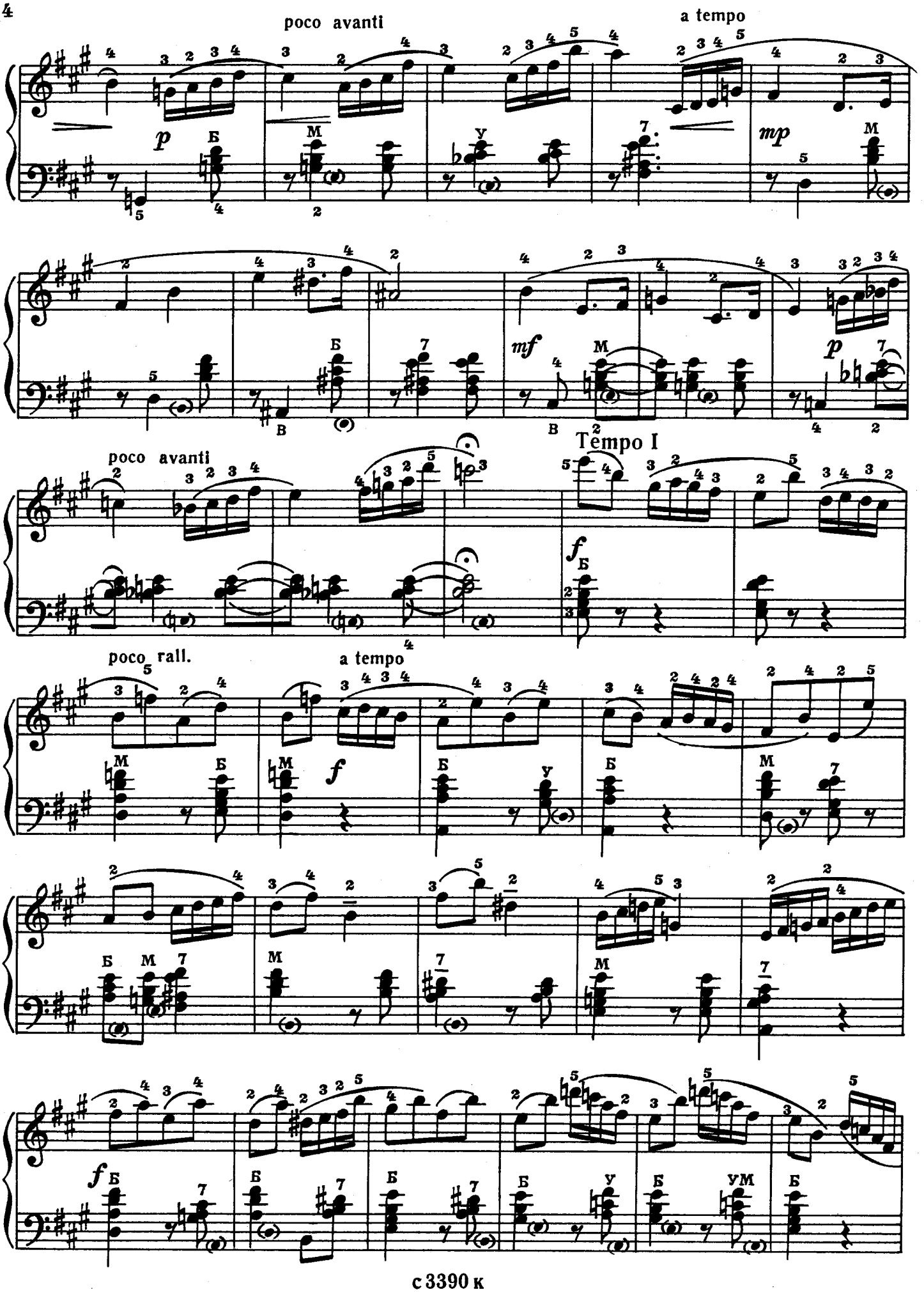
poco avanti
a tempo
mp
mf
p
Tempo I
poco avanti
f
poco rall.
a tempo
f

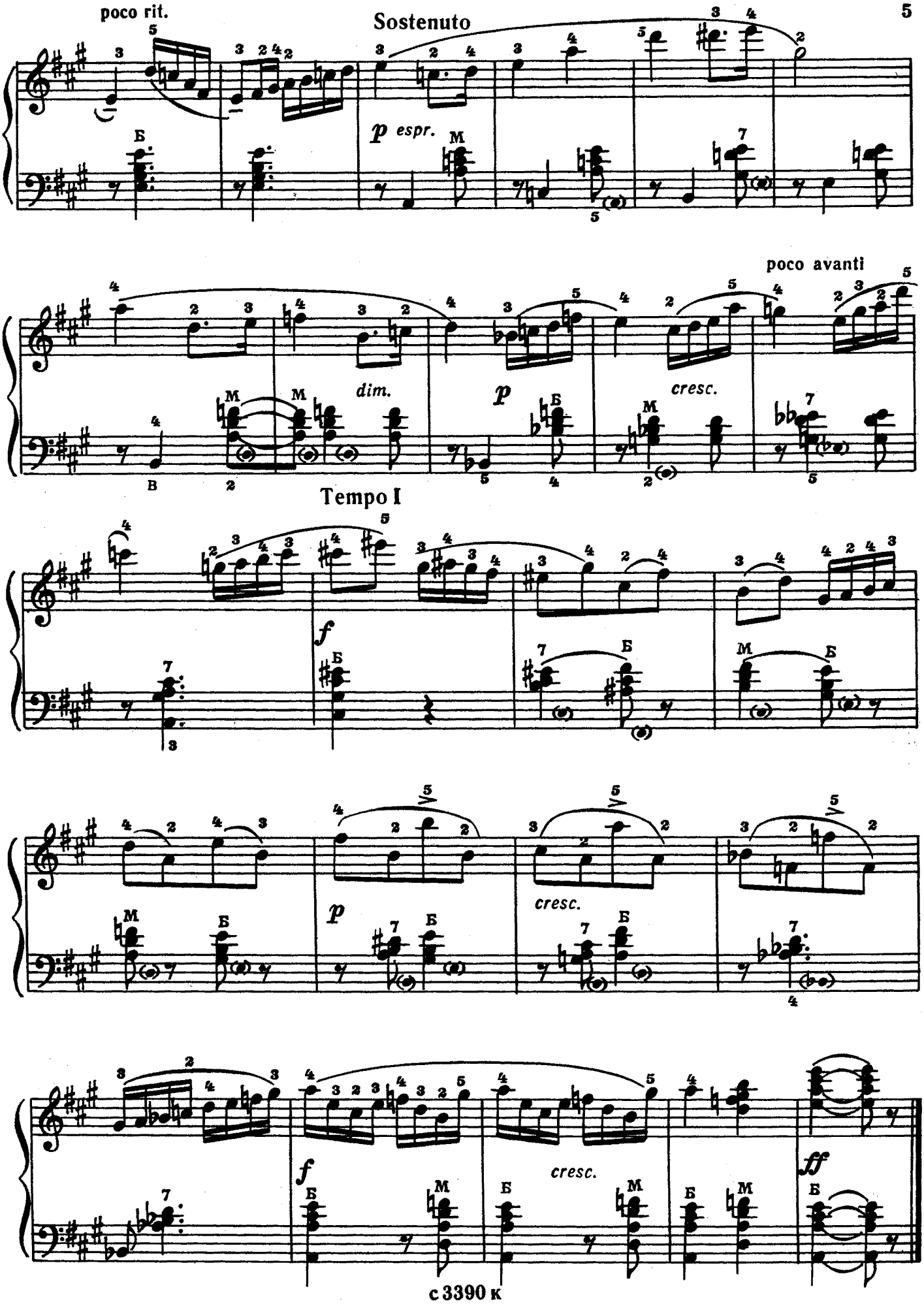
poco rit.
Sostenuto
p espr.
poco avanti
dim.
p
cresc.
Tempo I
f
p
cresc.
f
cresc.
ff

СОНАТИНА

соль мажор

Л. СИДЕЛЬНИКОВ

Allegretto [Оживленно]

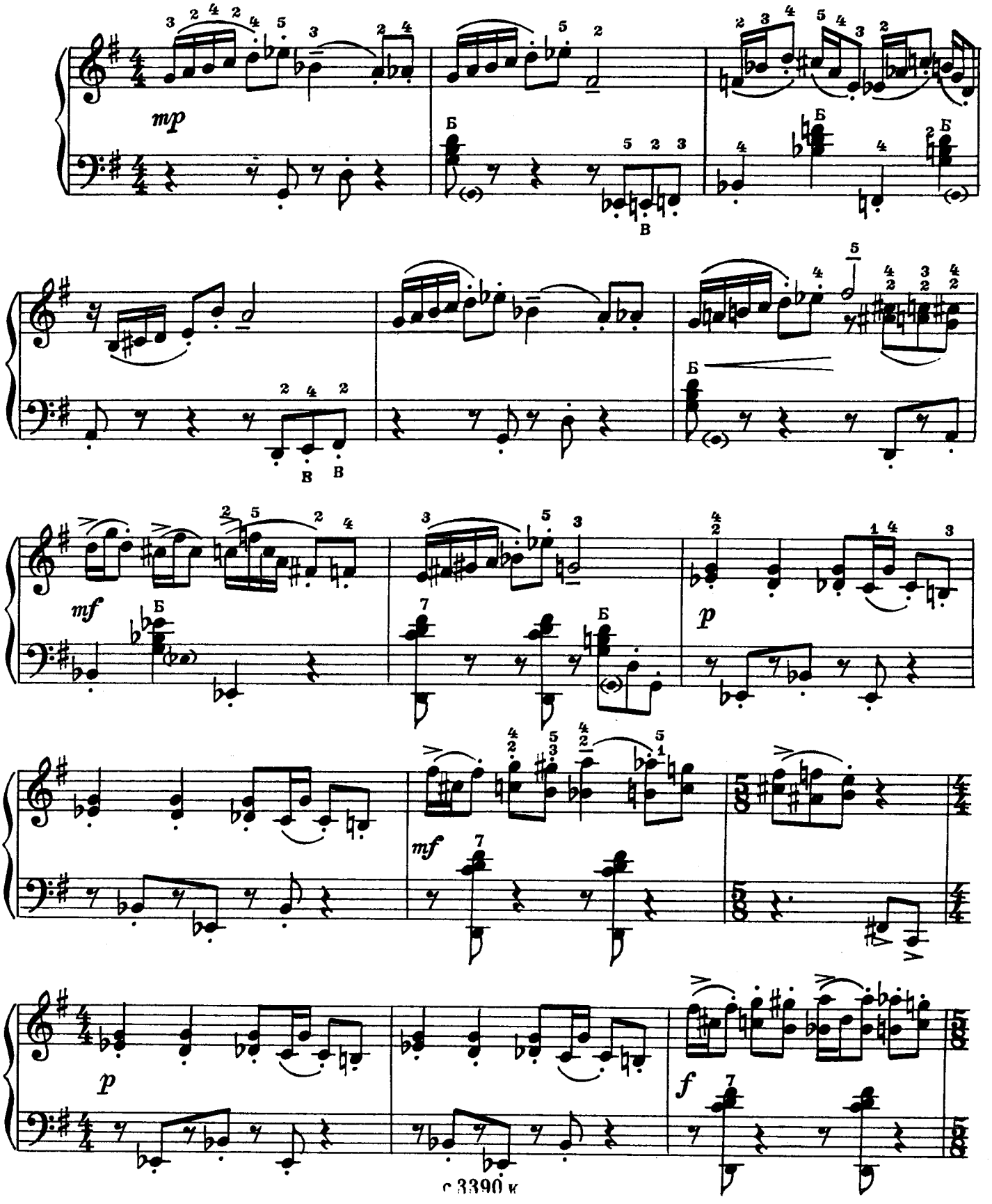

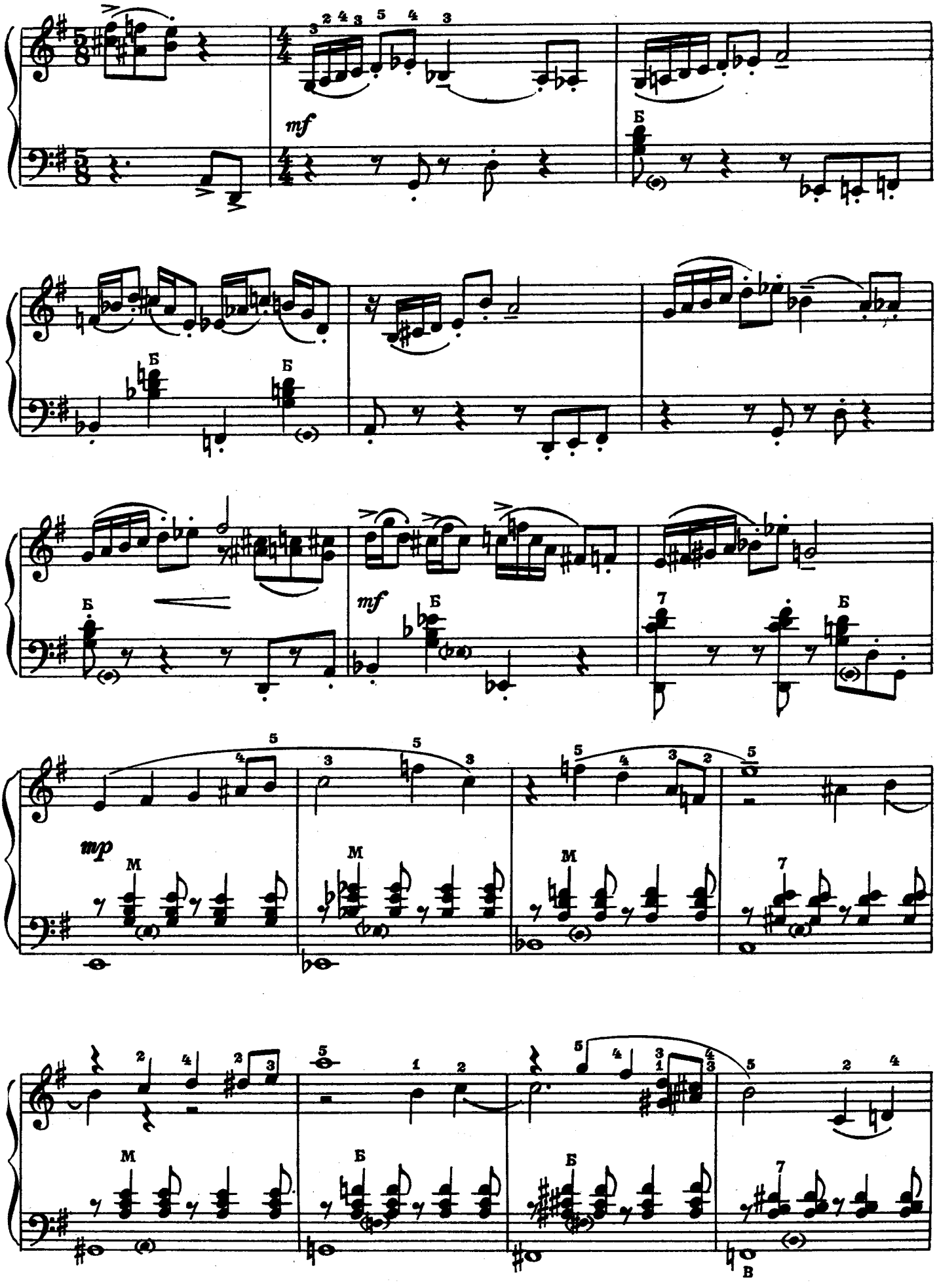
mf
Б
mf
mp
М
В

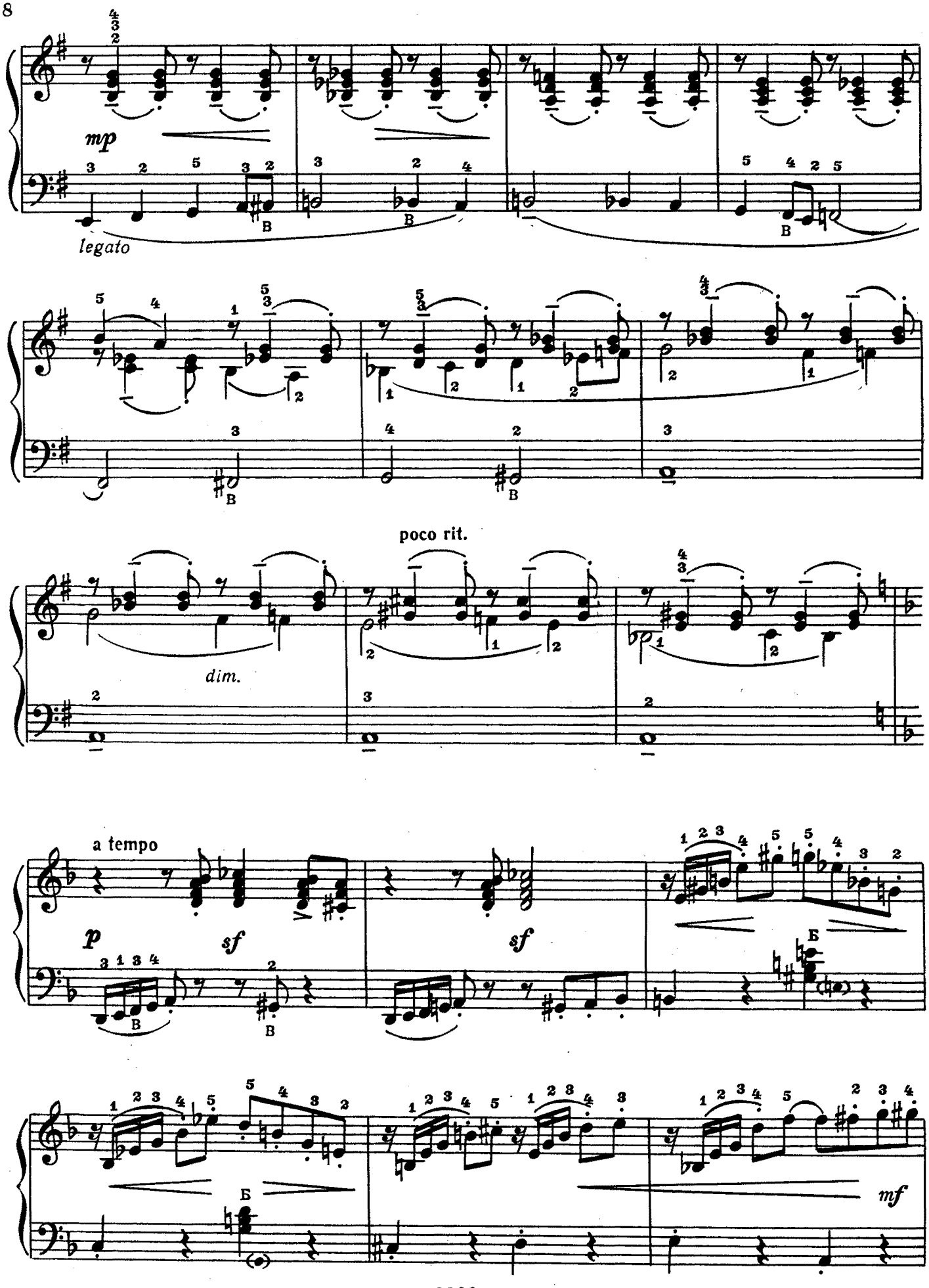
mp
legato
poco rit.
dim.
a tempo
p
sf
sf
mf

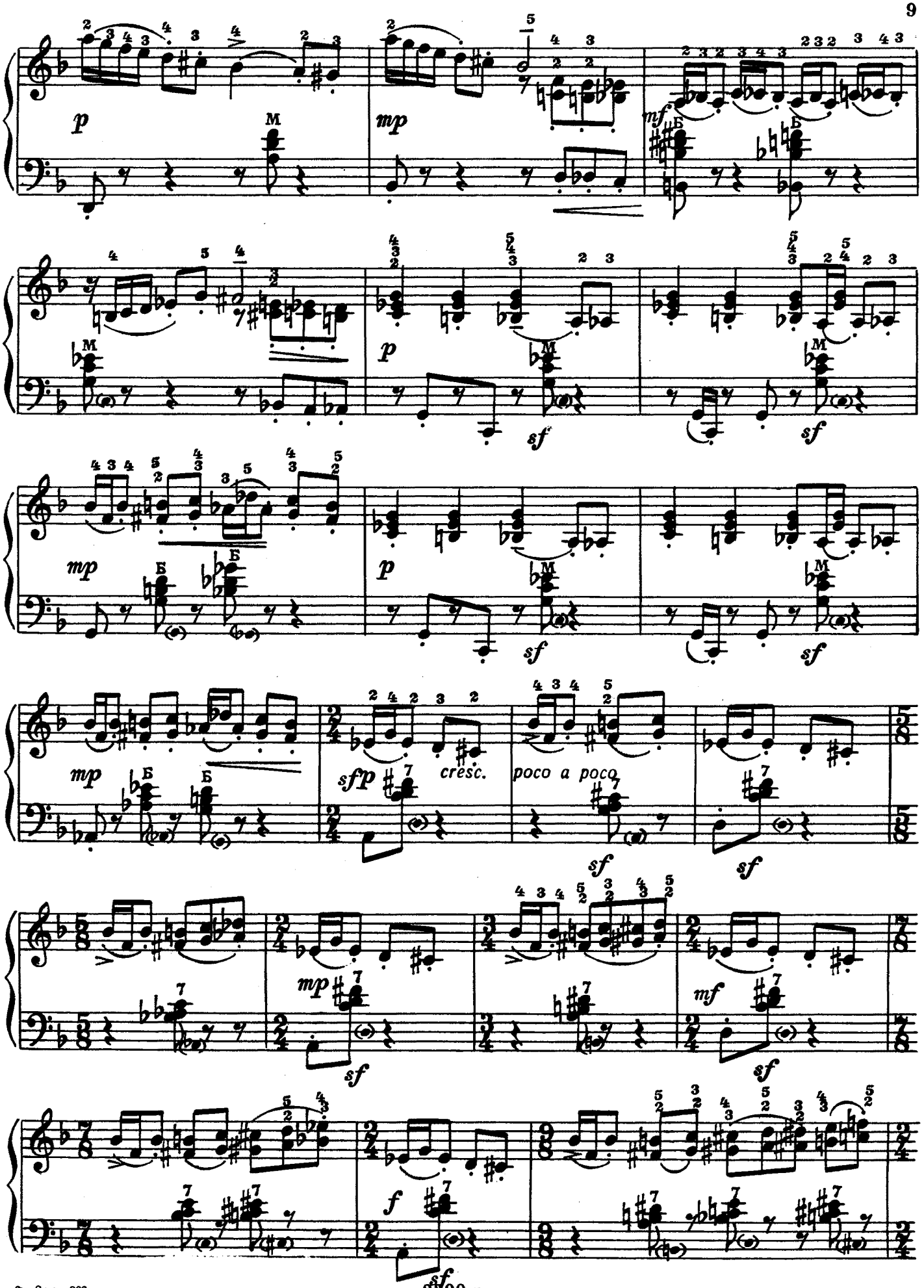
p
M
mp
mf
Б
p
M
sf
mp
Б
p
M
sf
mp
Б
Б
sfp
cresc.
poco a poco
sf
sf
mp
sf
mf
sf
f
sf

с 3390 к

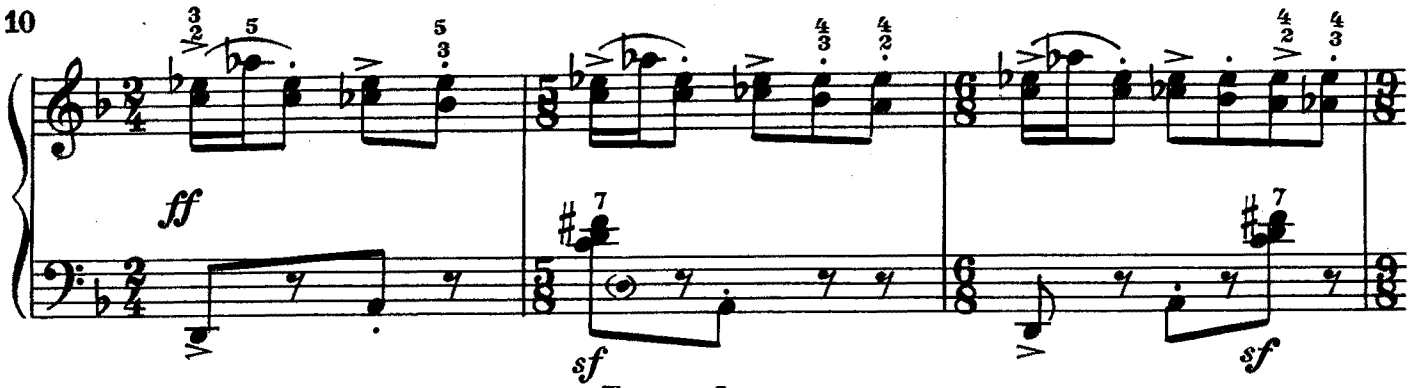

Tempo I

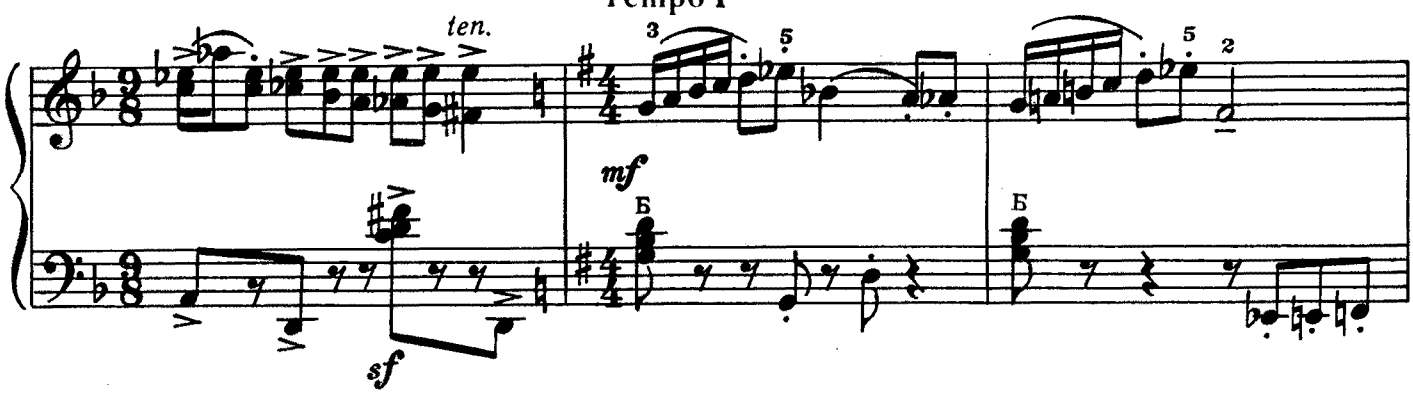

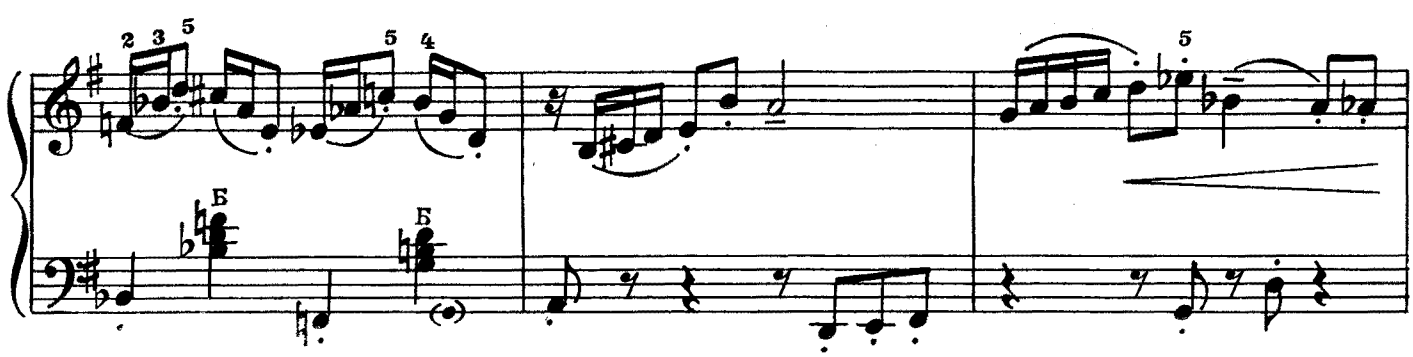

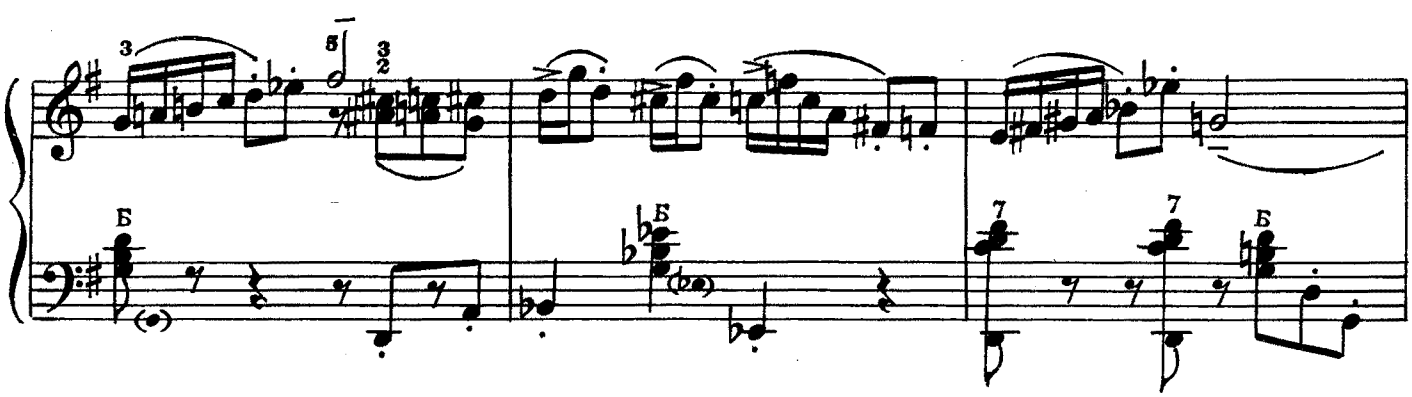

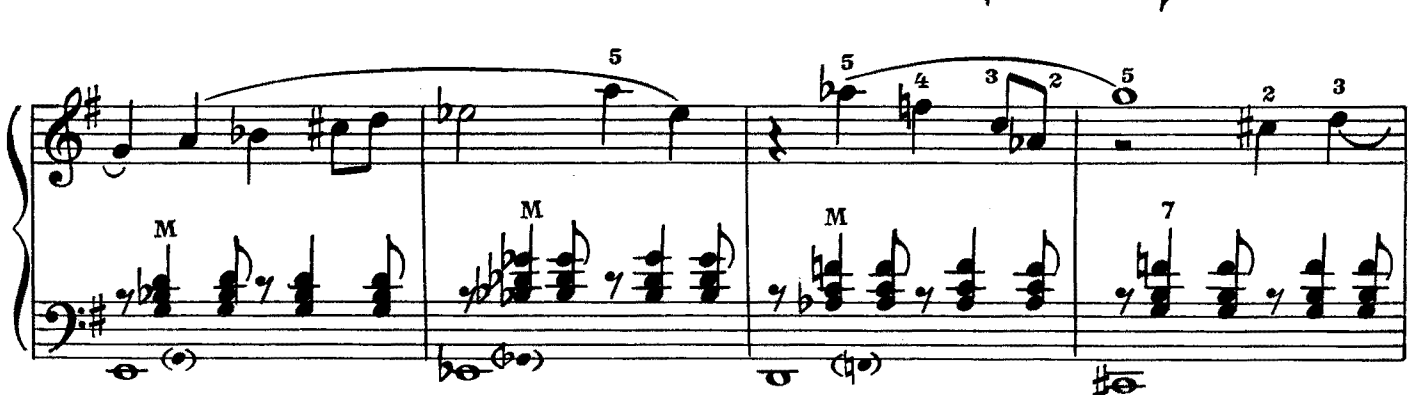

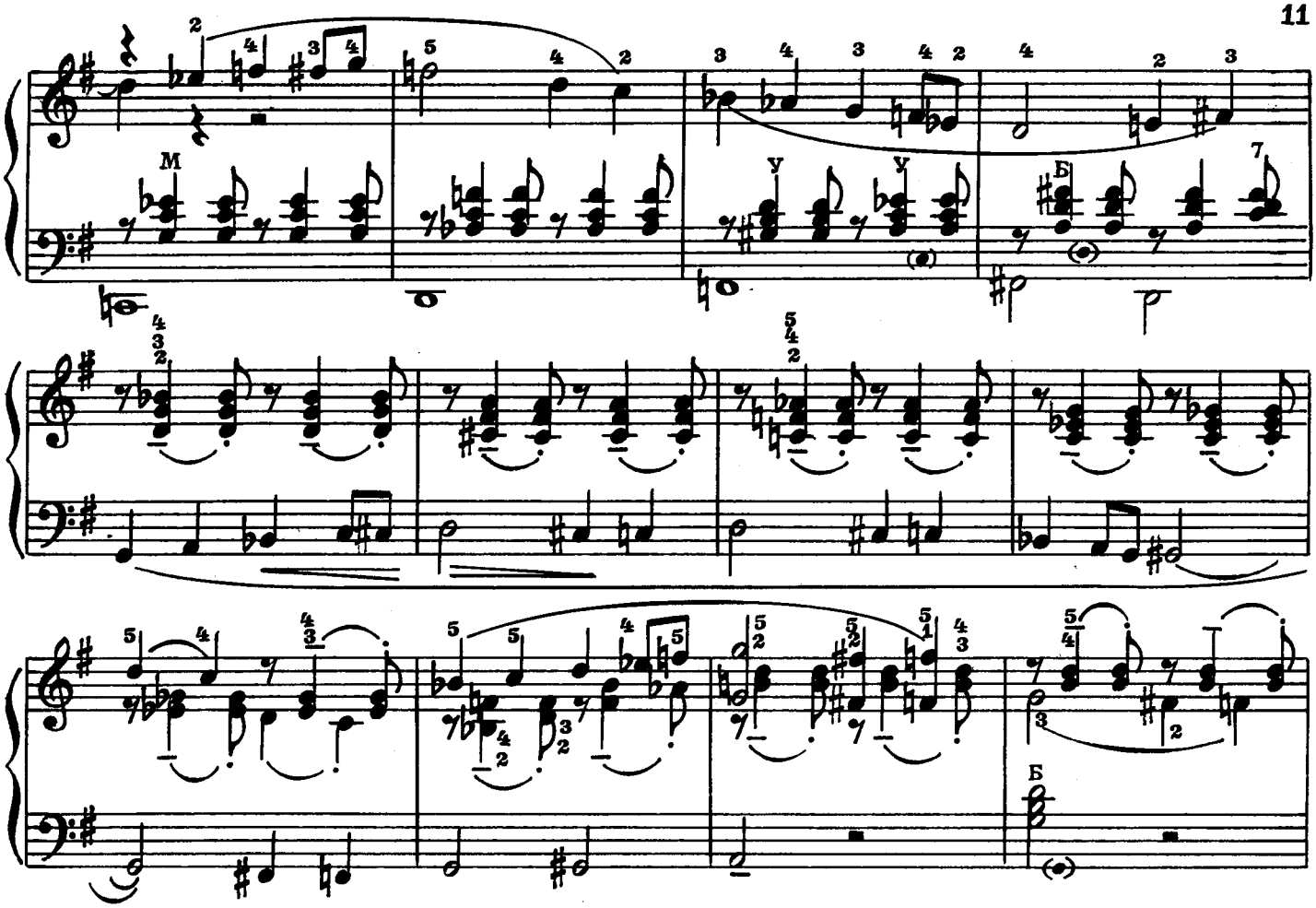

poco rit.

a tempo

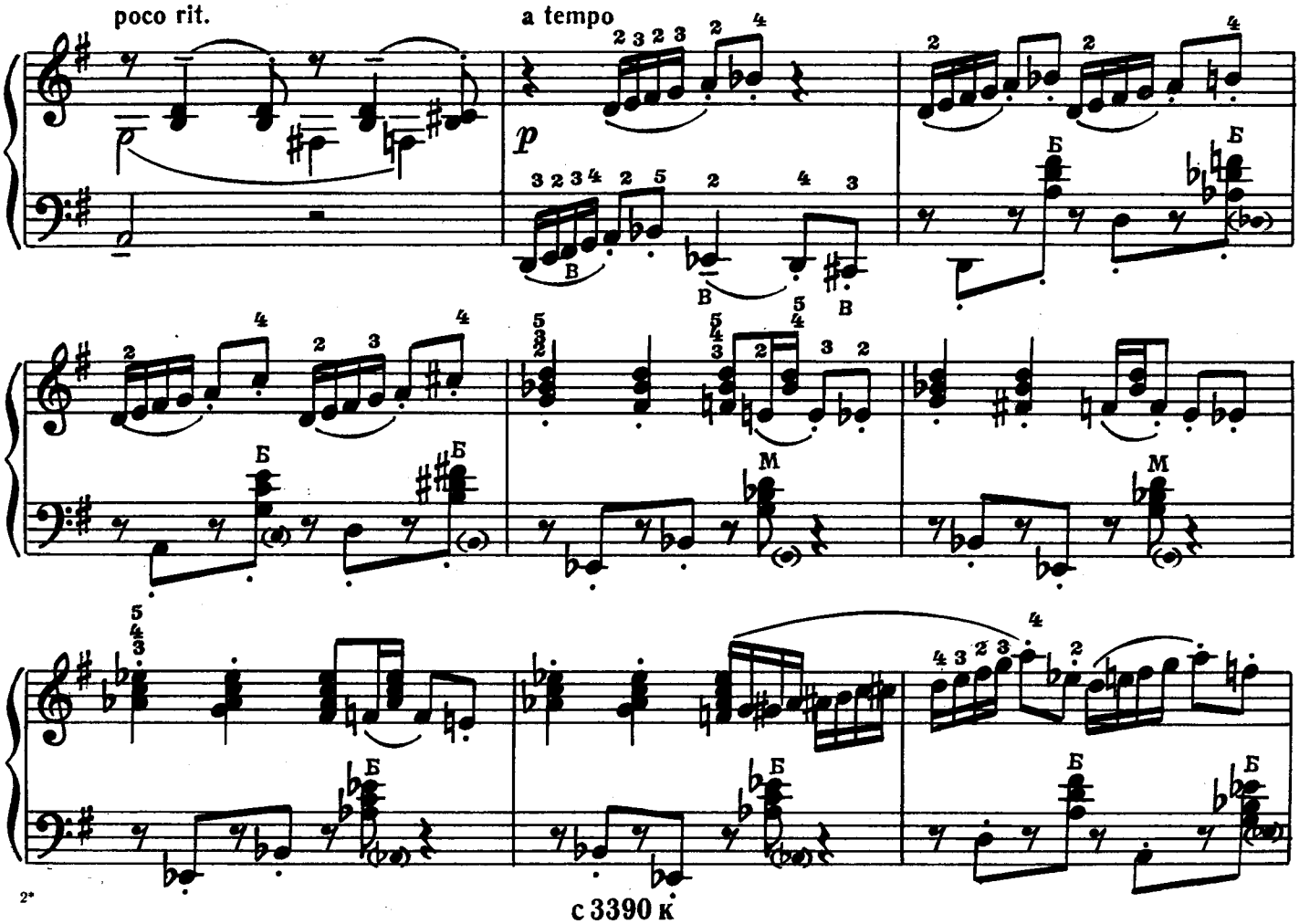

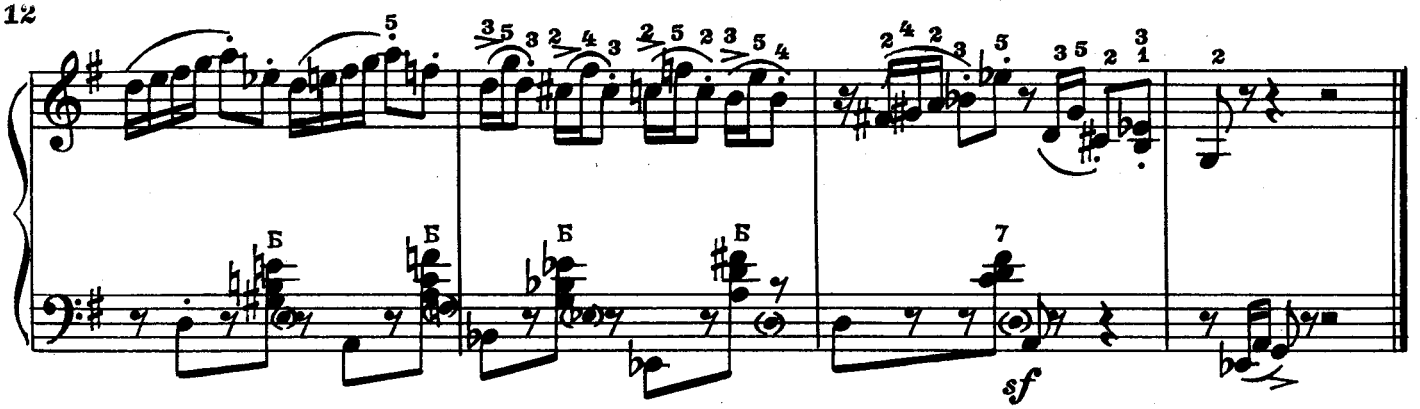

ВАРИАЦИИ

на тему туркменской народной песни „Лале“

Тема

Andante [Не спеша]

Д. НУРЫЕВ

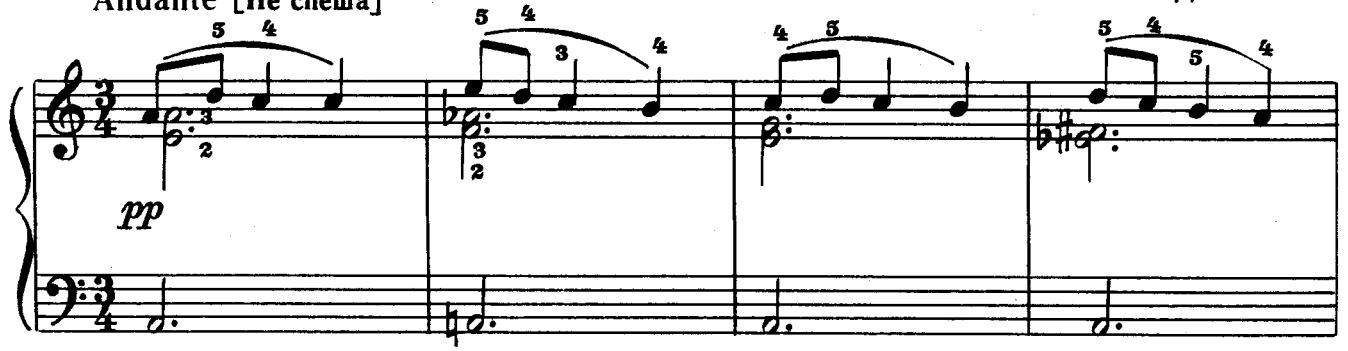

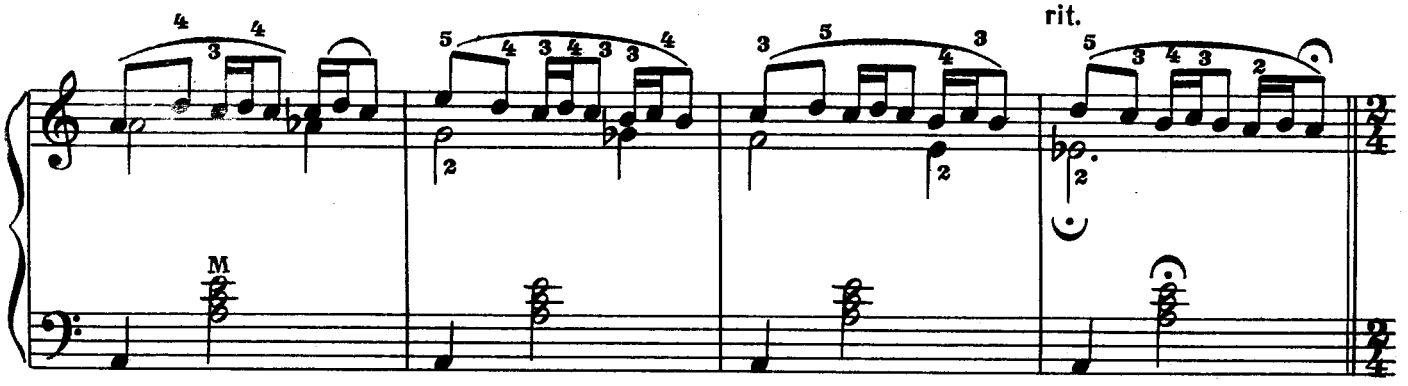

Вар. 1

Allegro [Быстро]

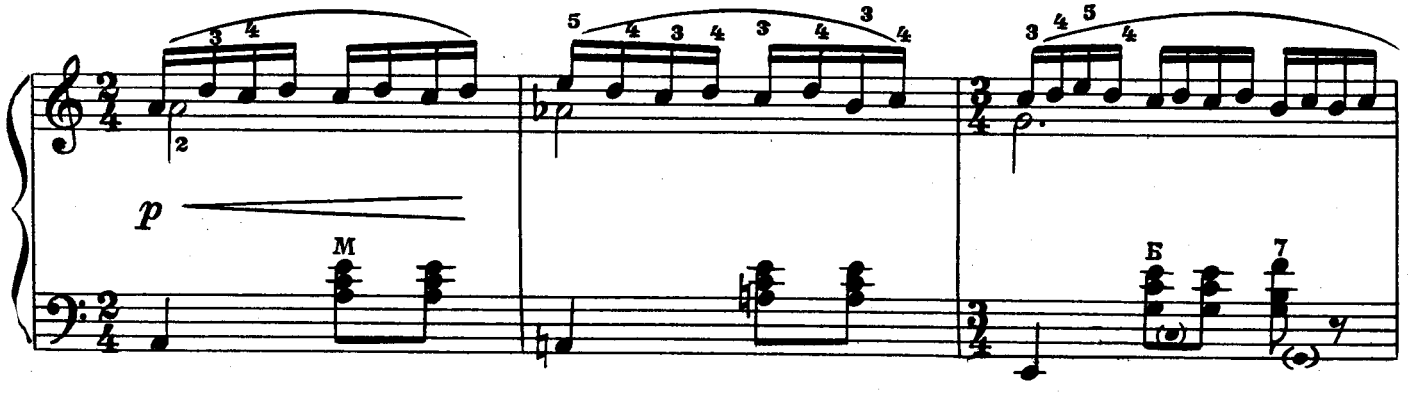

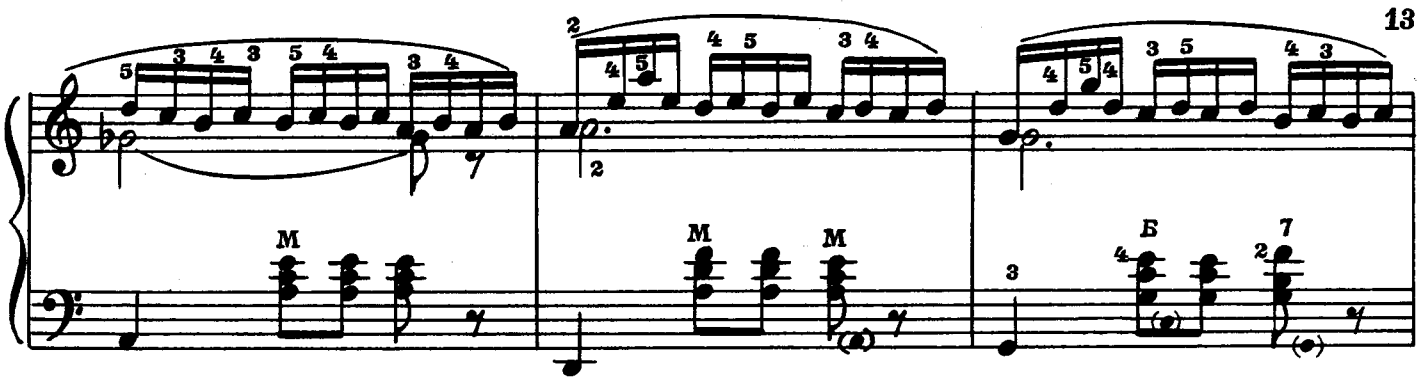

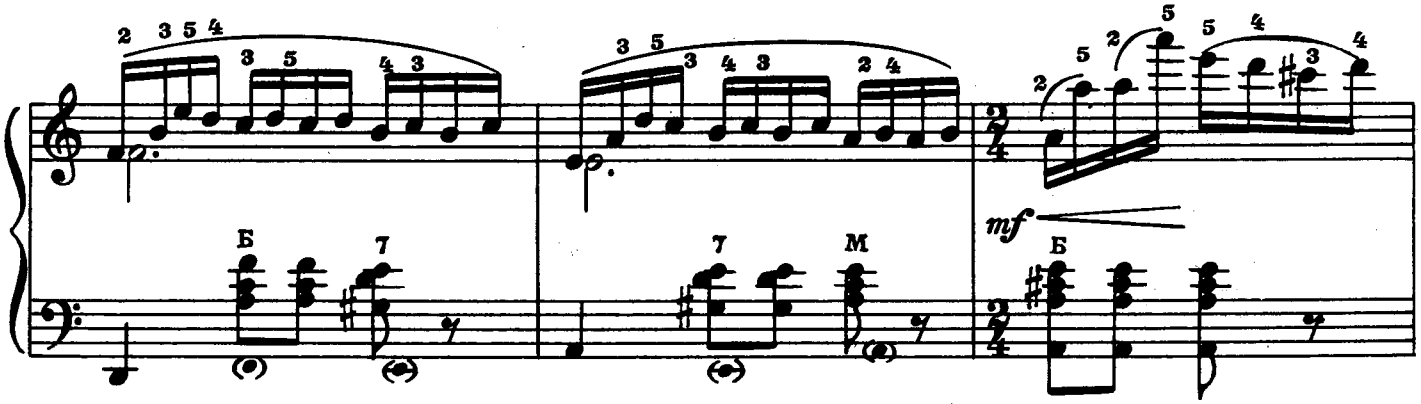

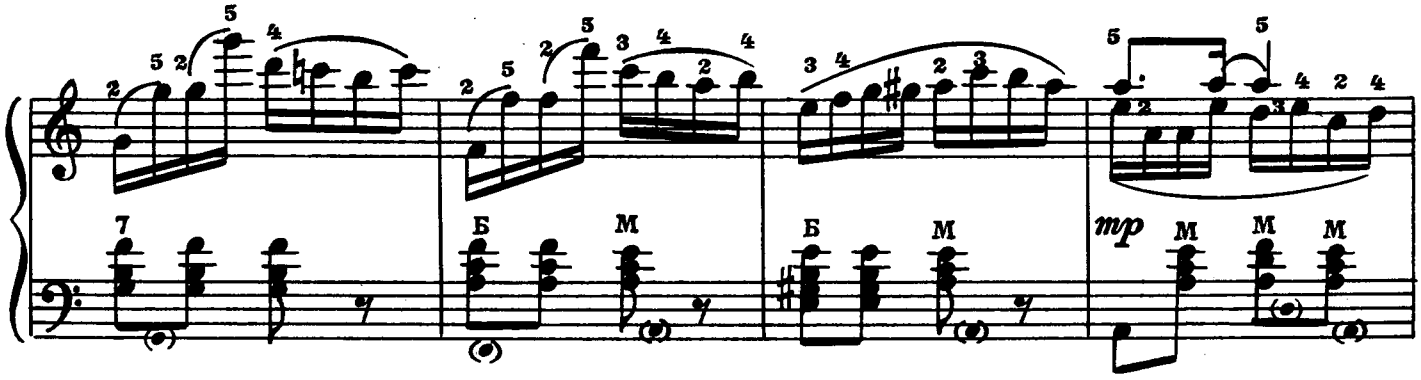

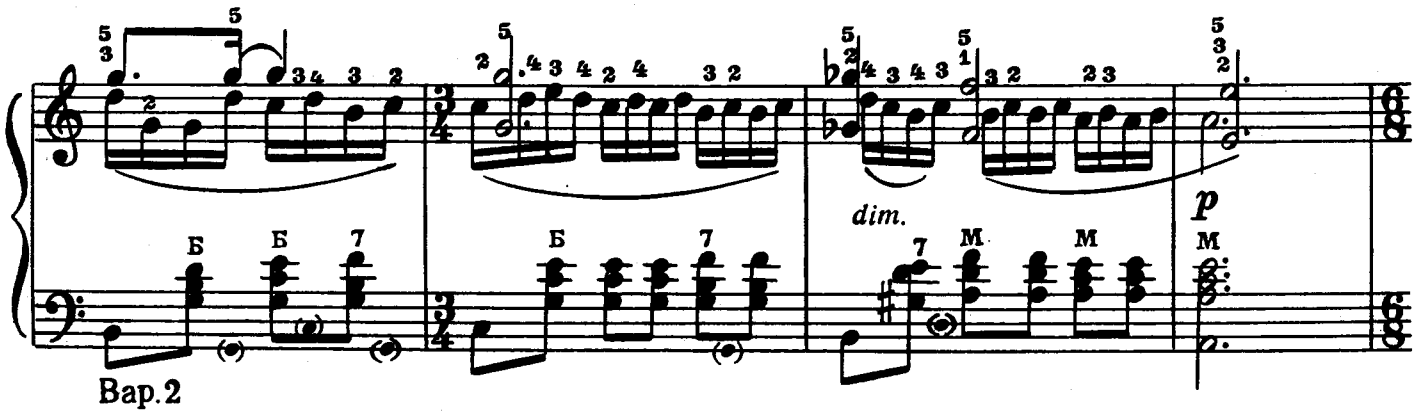

Вар.2

Scherzando [Шутливо]

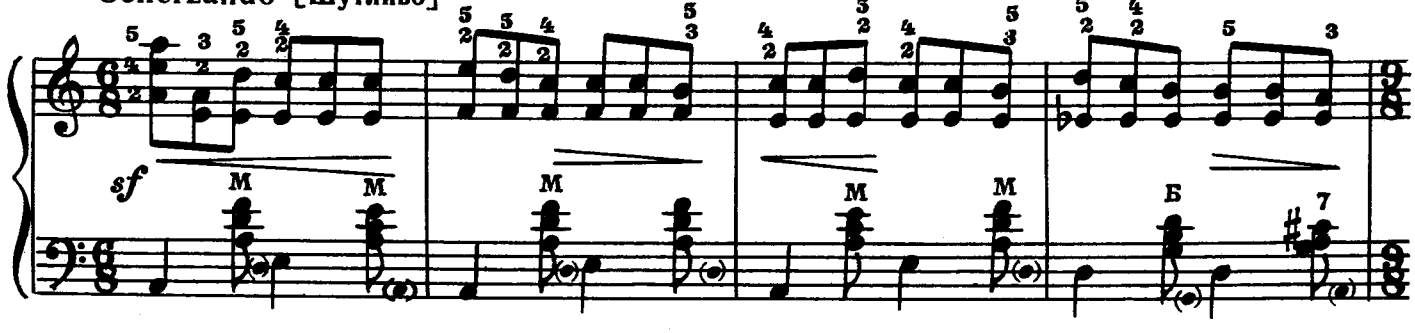

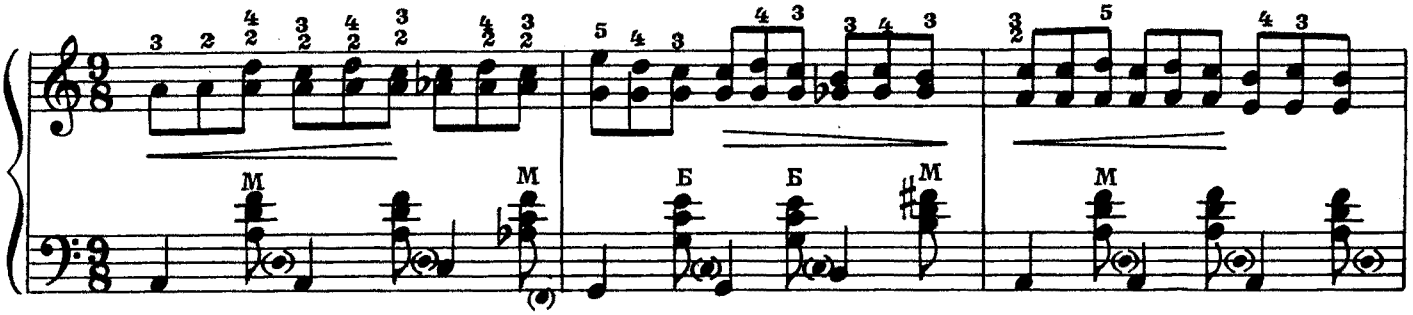

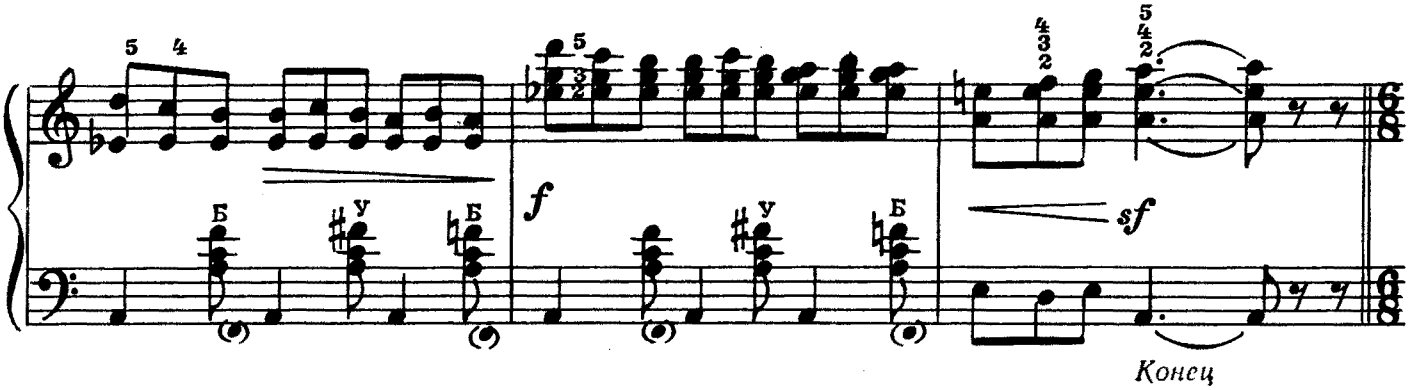

Конец

Poco meno mosso [Немного медленнее]

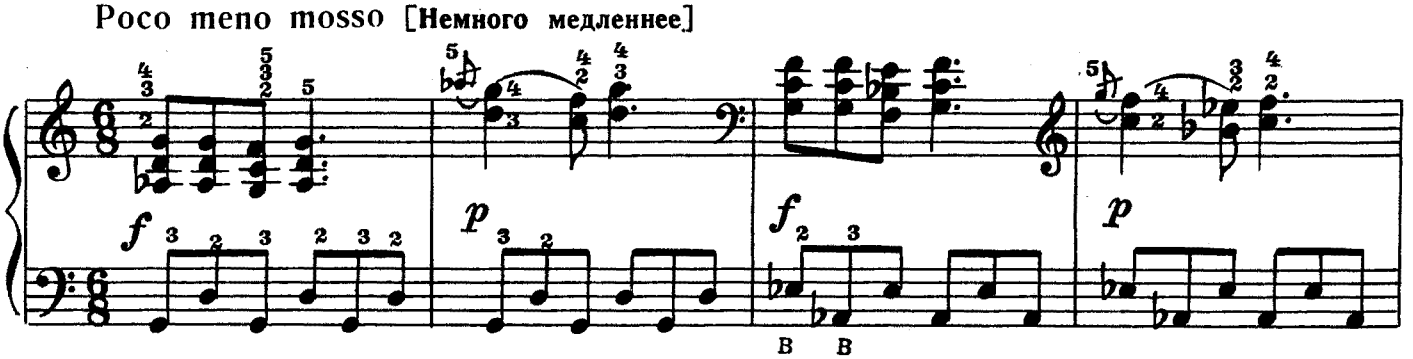

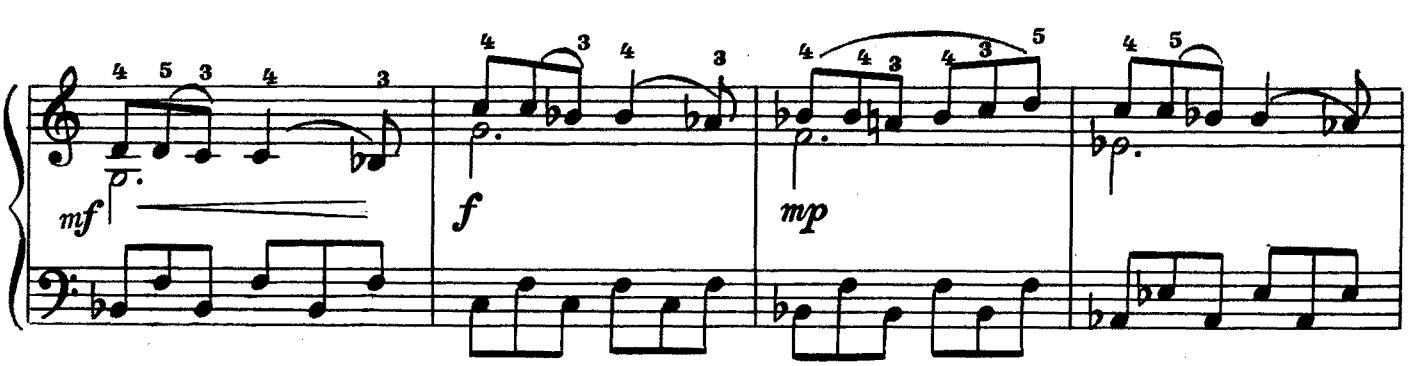

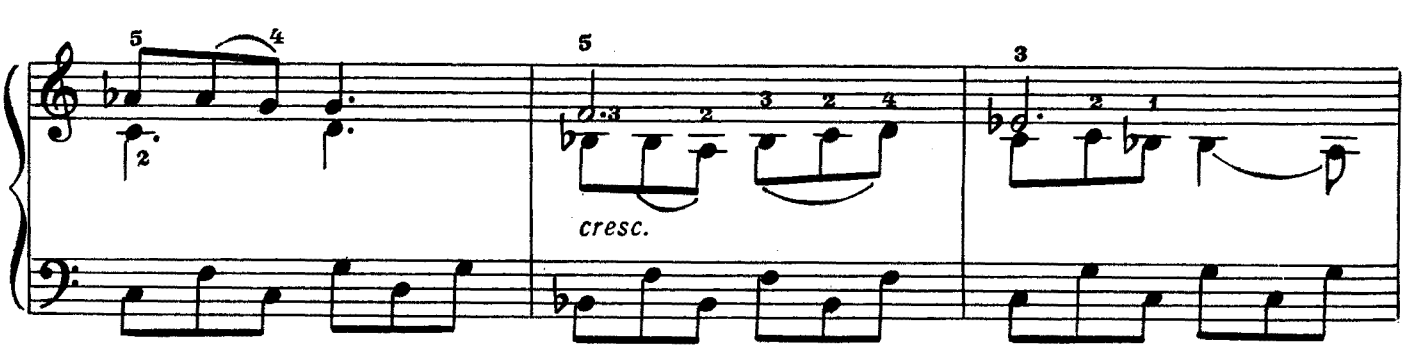

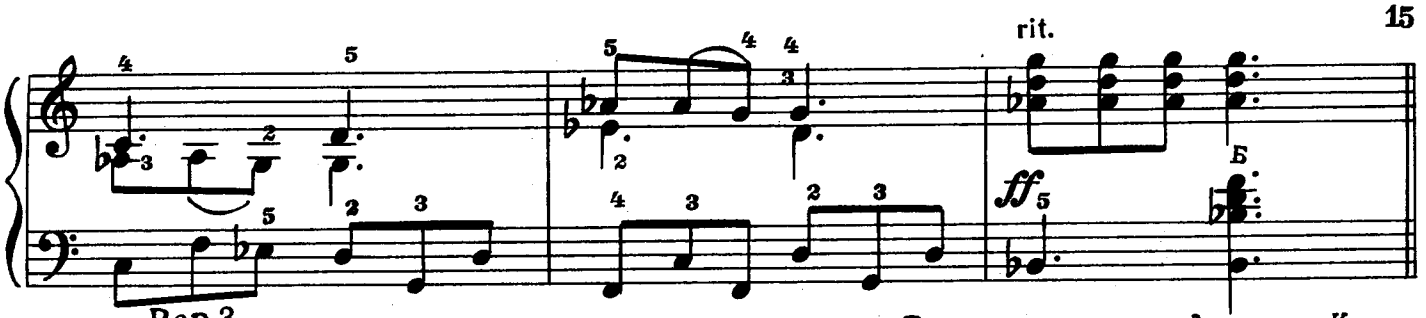

Вар. 3

Moderato con moto [Умеренно, с движением]

Повторить с начала до слова «Конец»

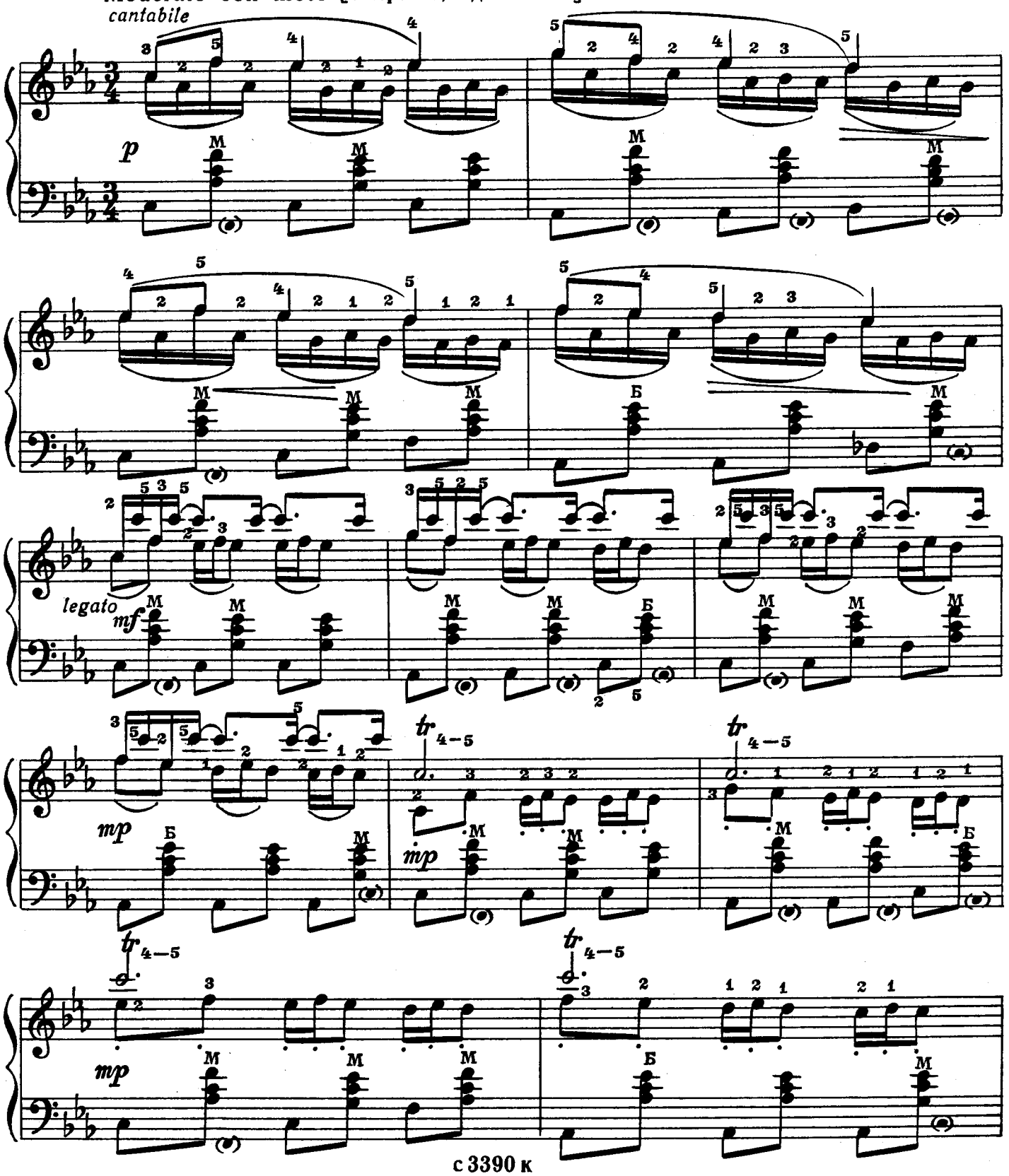

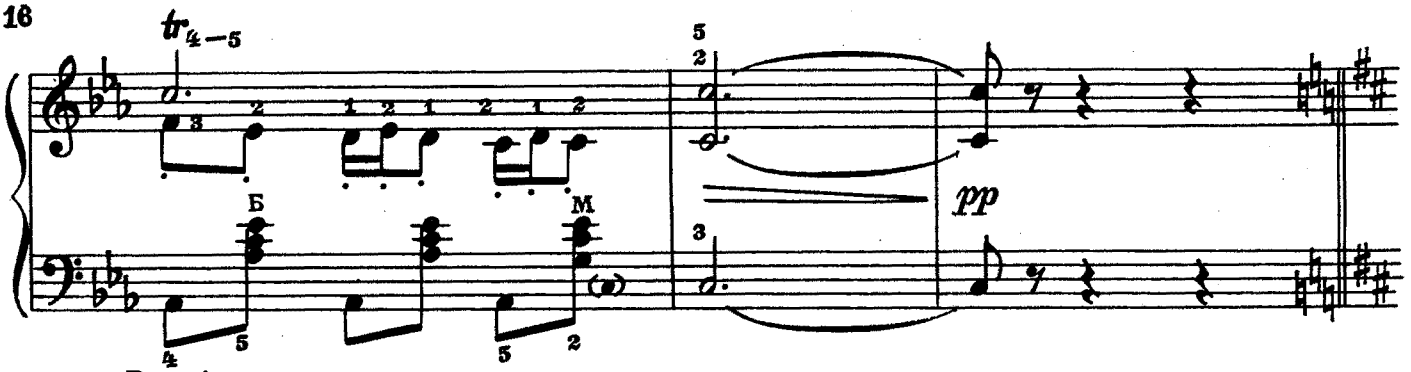

Вар. 4

Larghetto [Довольно широко]

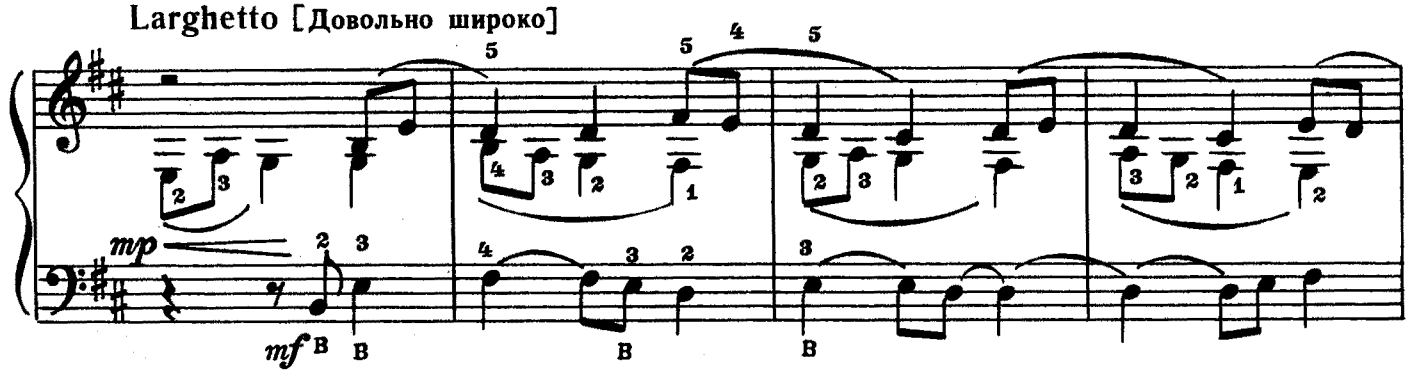

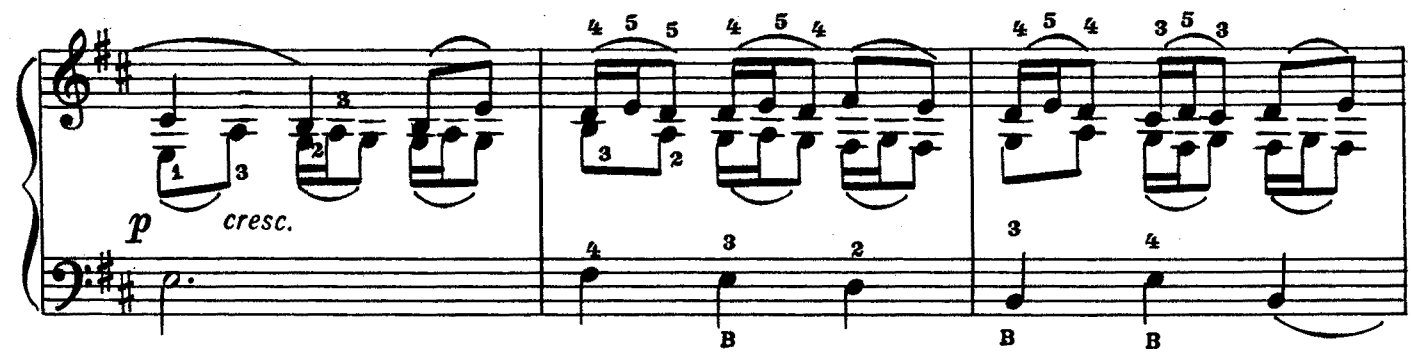

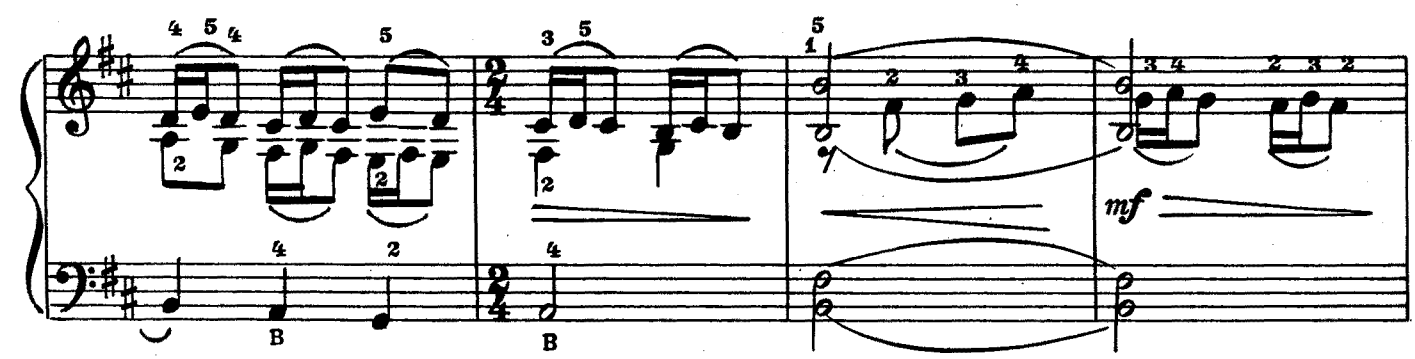

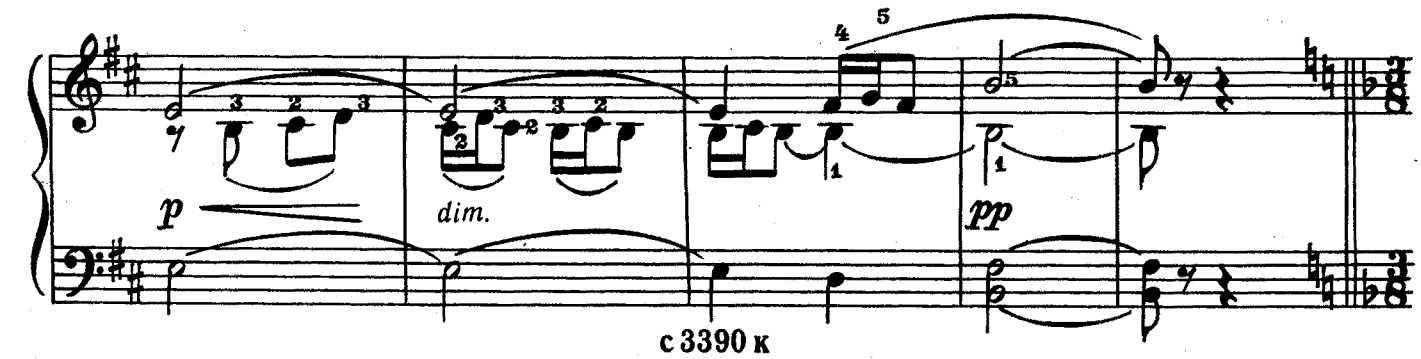

Вар. 5

Allegretto quasi Valse [Оживленно, как вальс]

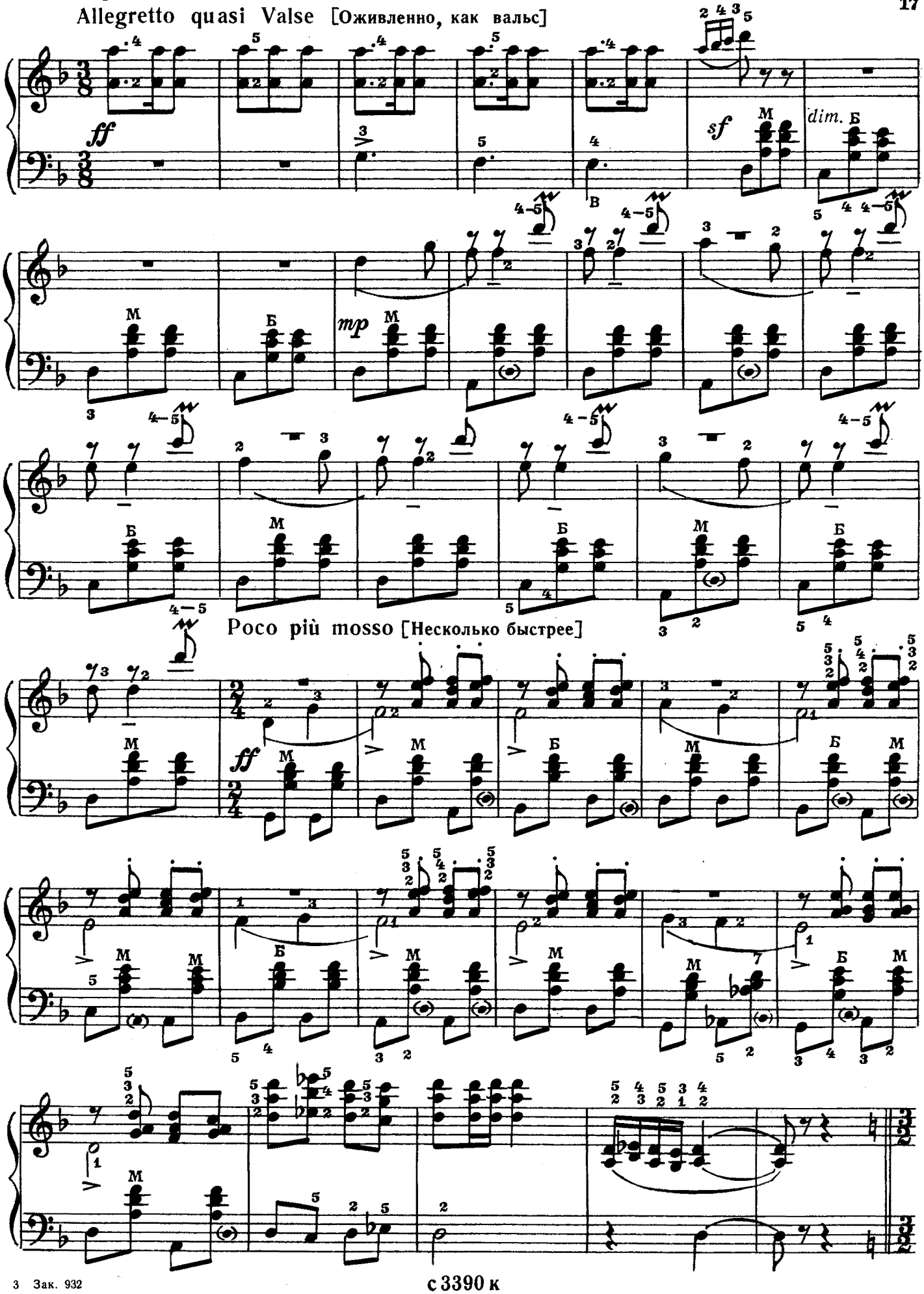

Вар. 6

18 Lento [Протяжно]

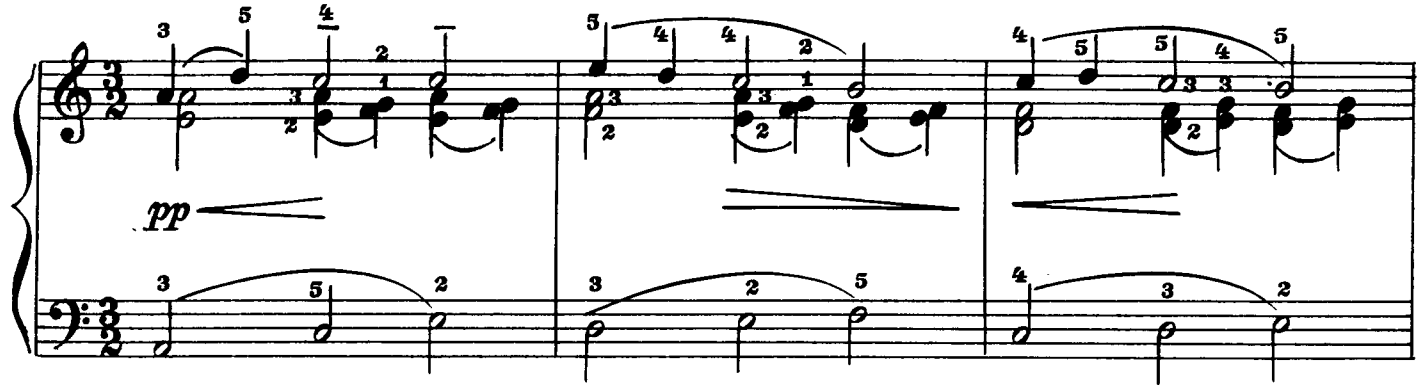

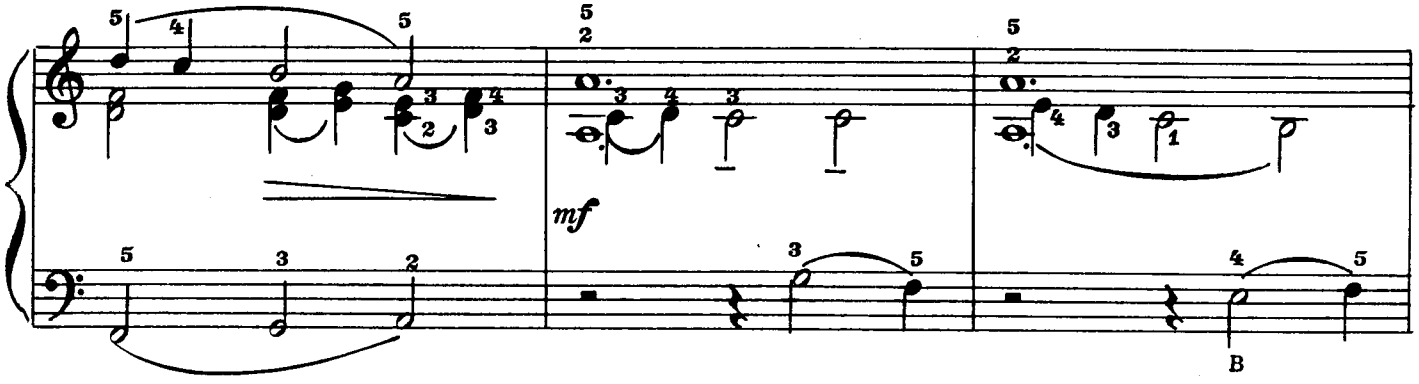

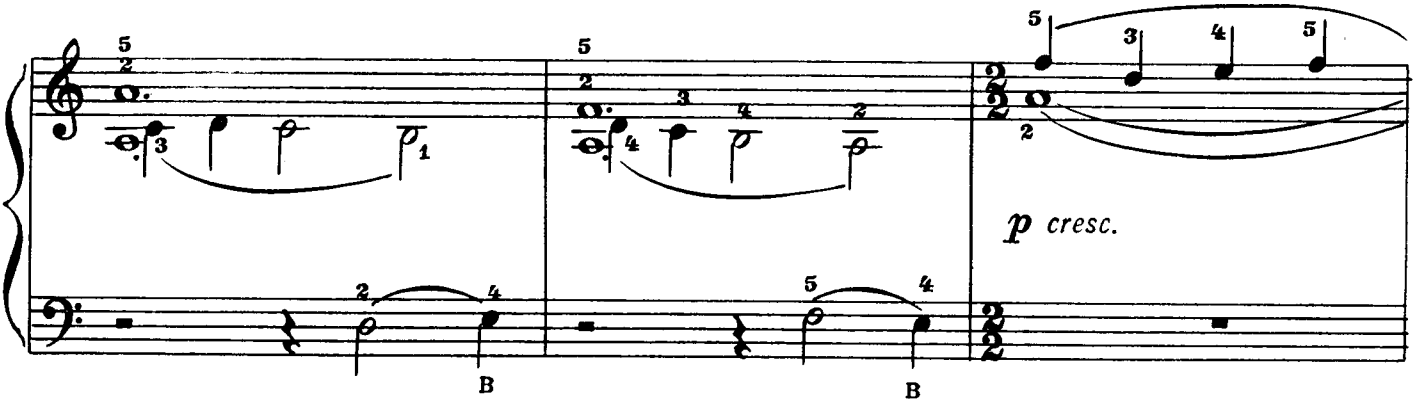

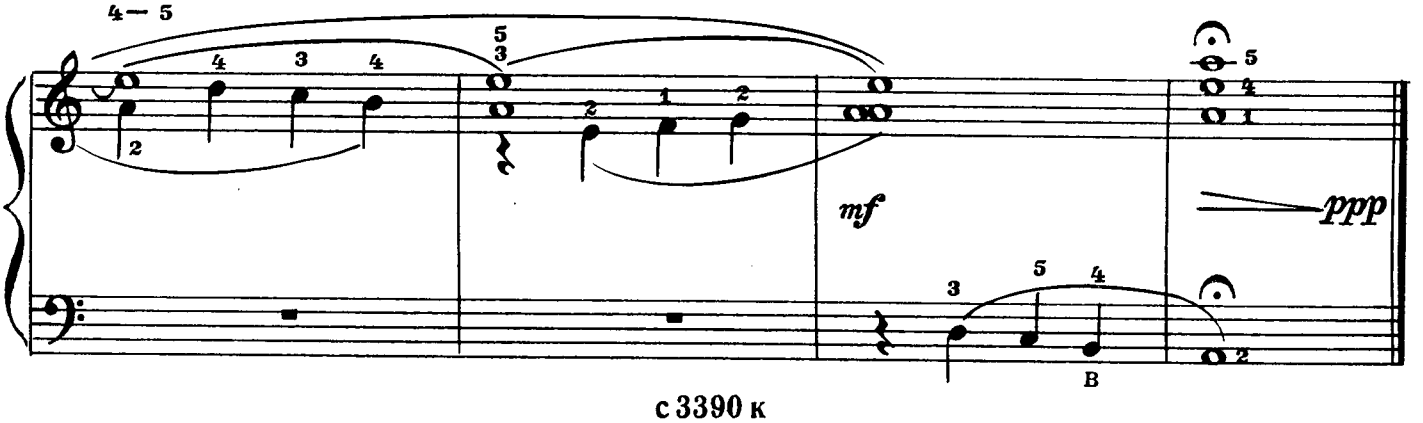

ВАРИАЦИИ

на осетинскую народную тему

М. ЛАЛИНОВ

Тема

Andante [Медленно, торжественно]

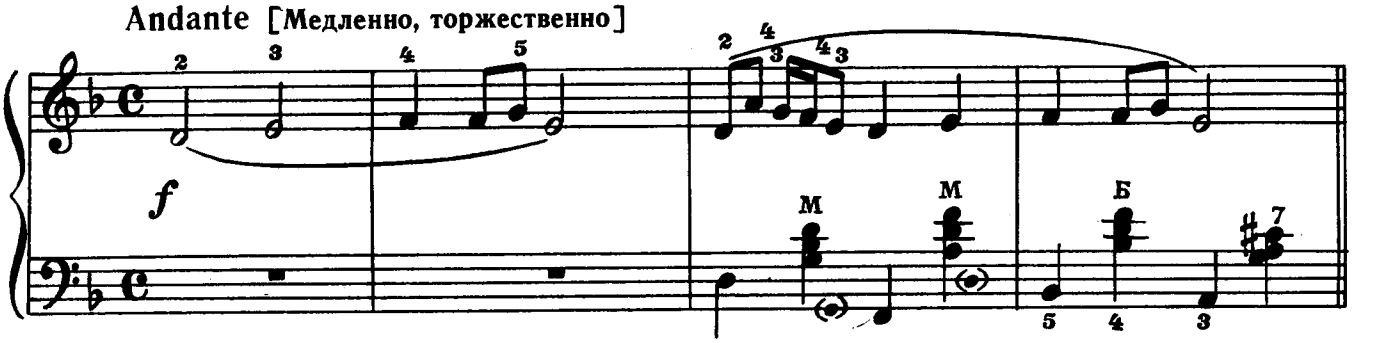

Вар. I

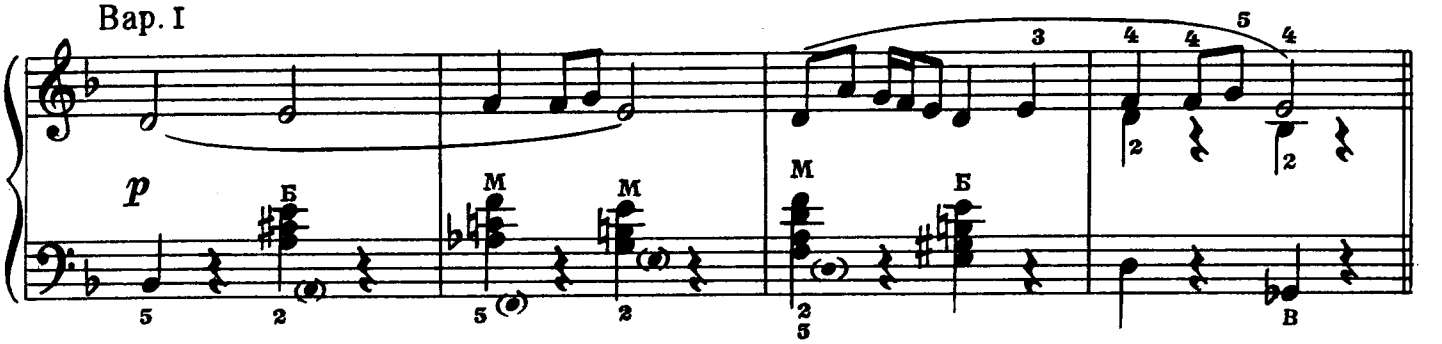

Вар. II

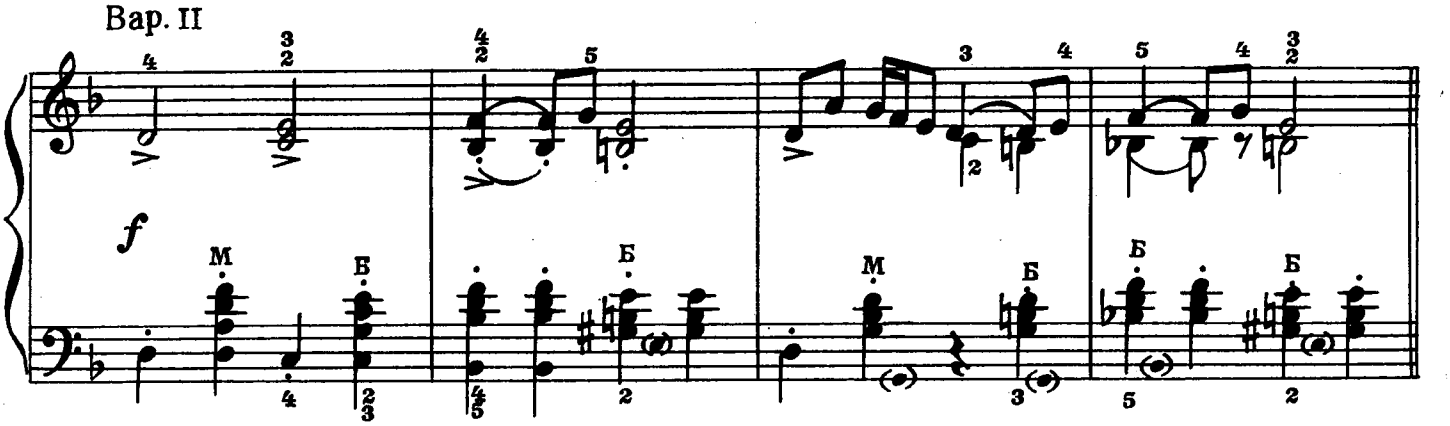

Вар. III

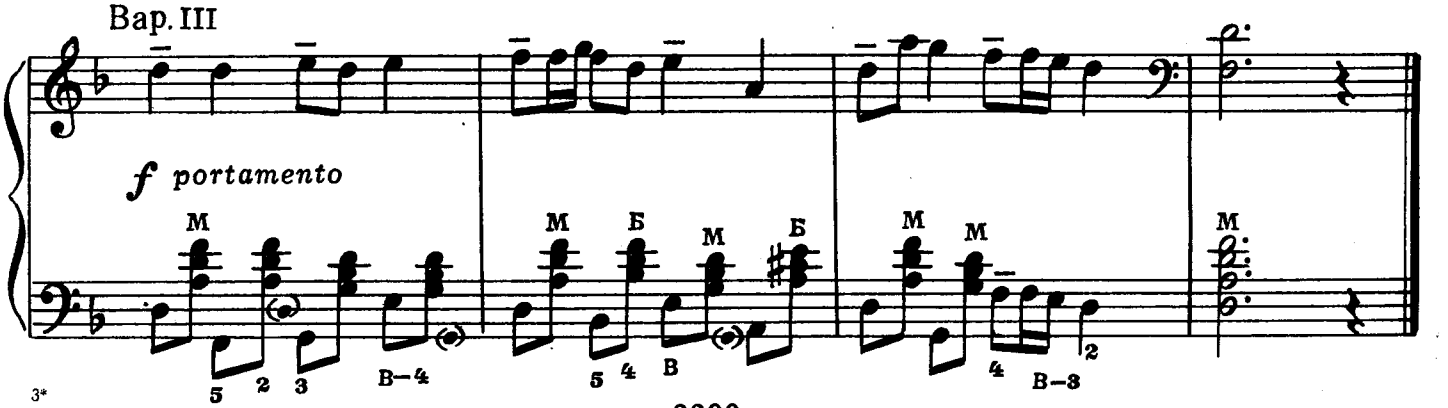

с 3390 к

ВАРИАЦИИ

К.-Ф.-Э. БАХ

Тема

Allegretto [Оживленно]

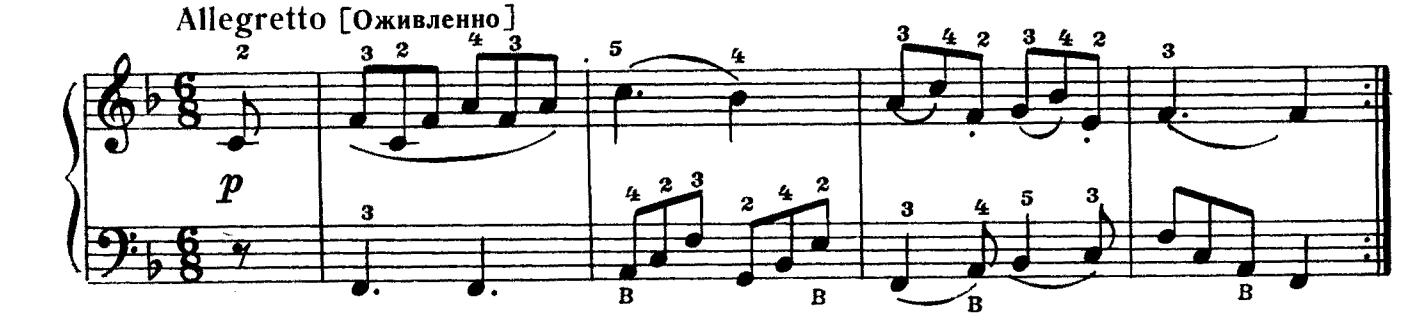

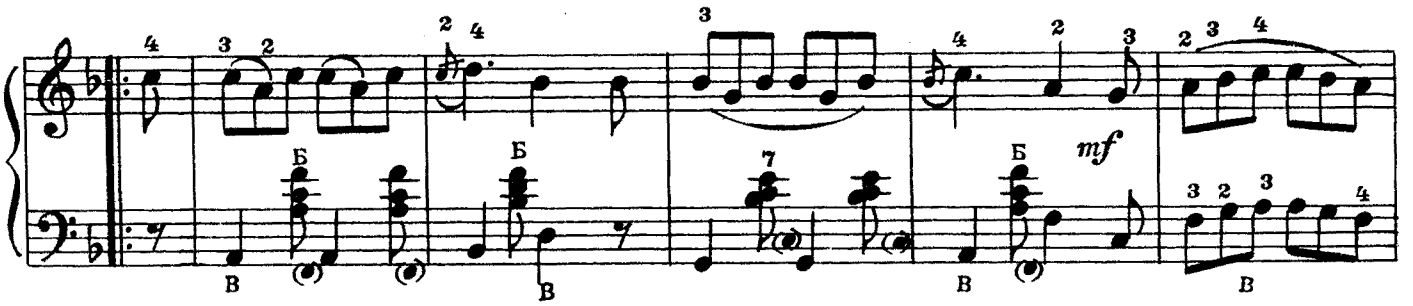

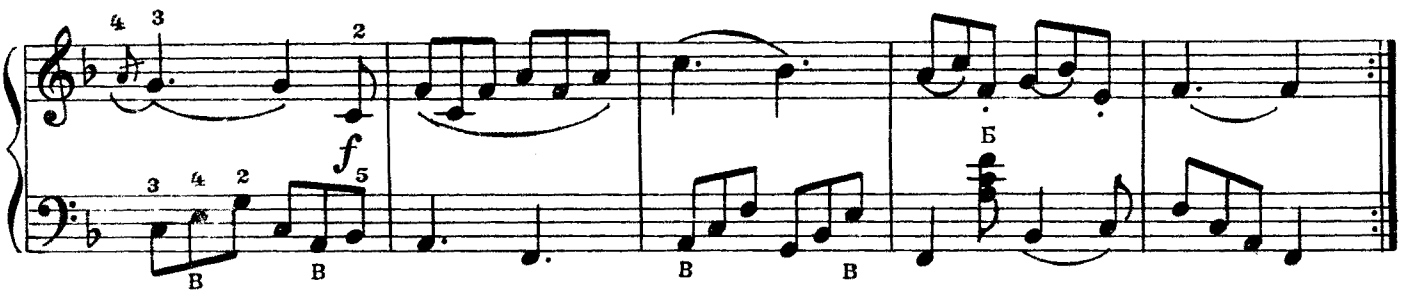

Вар. I

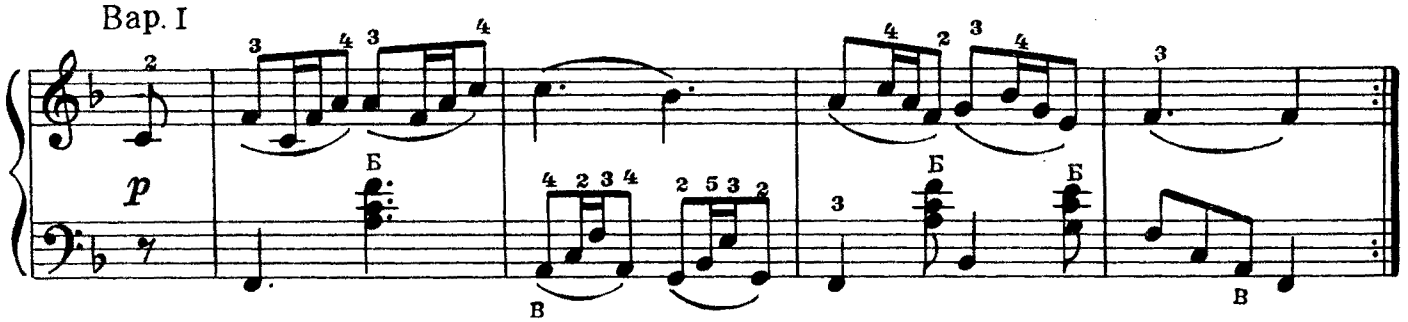

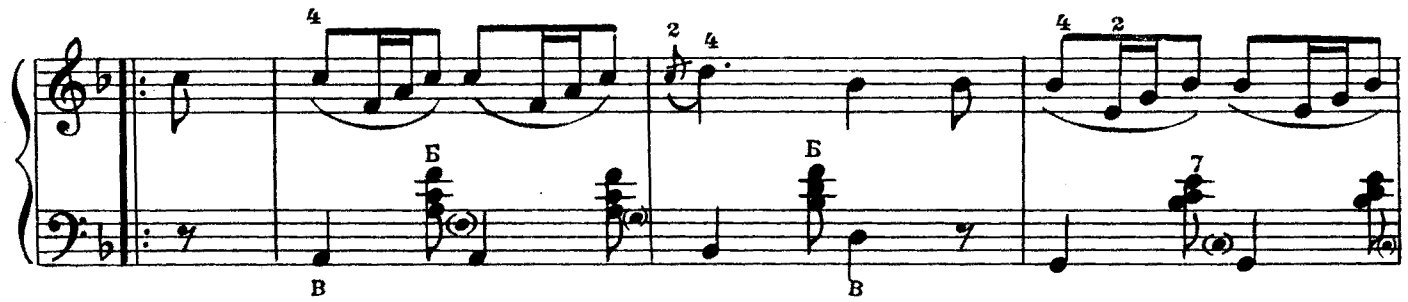

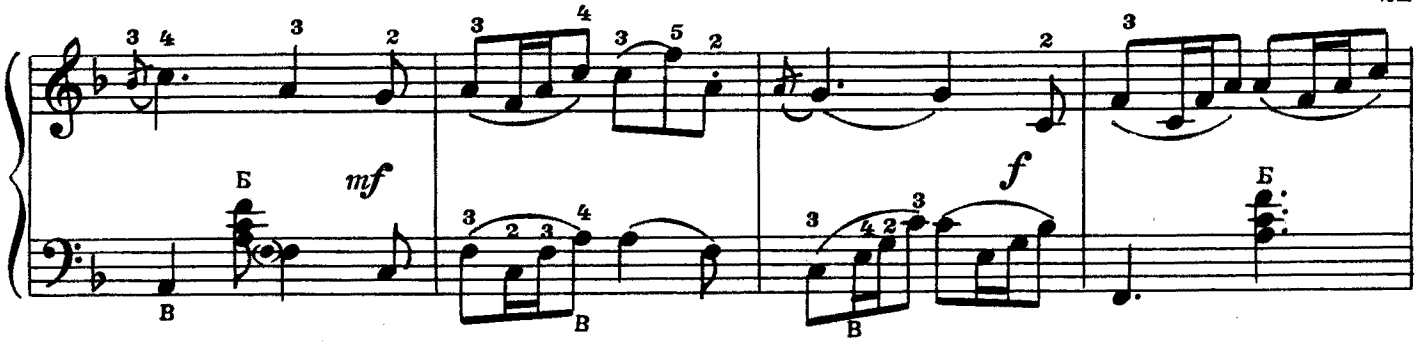
mf
f
Б
В

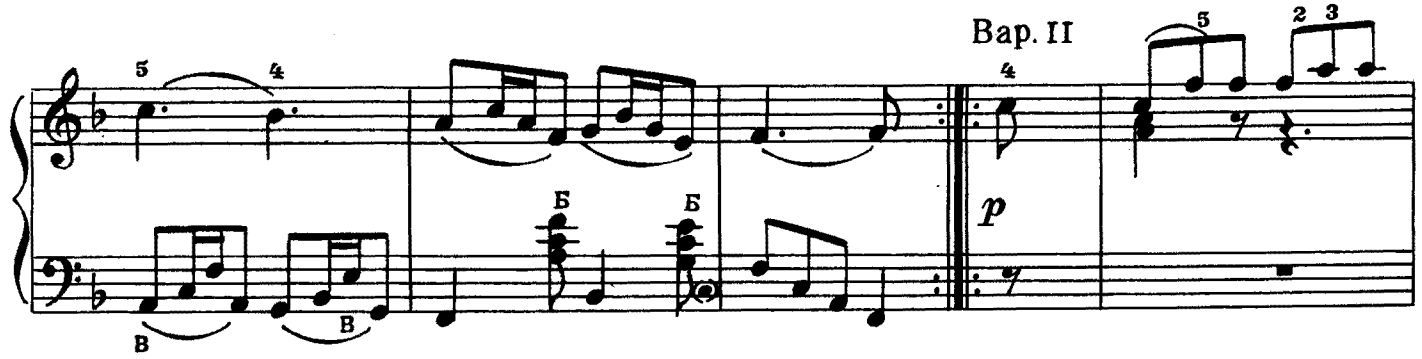
Вар. II
p
Б
В

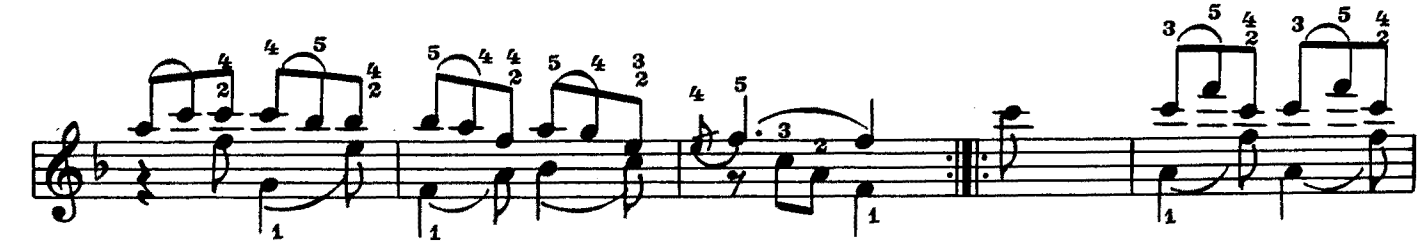

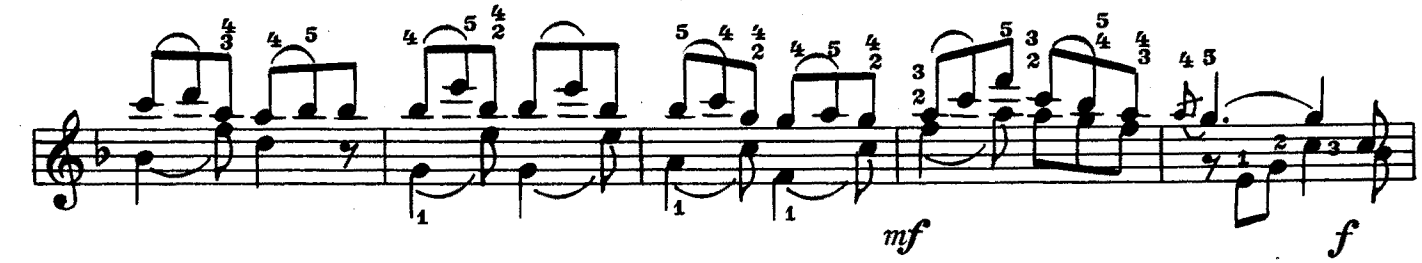
mf
f

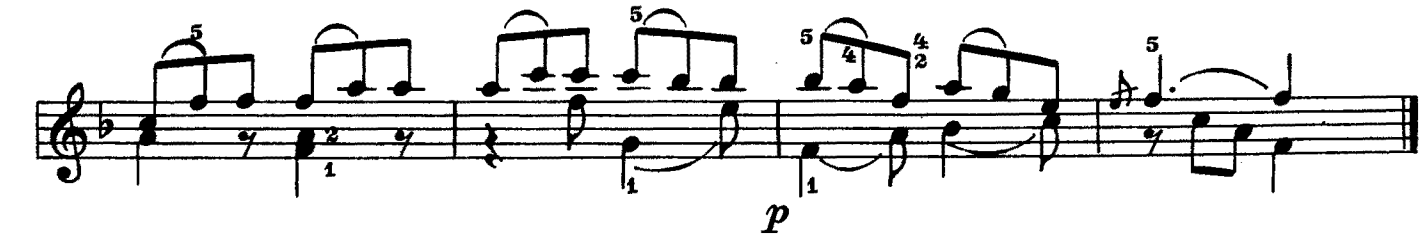
p

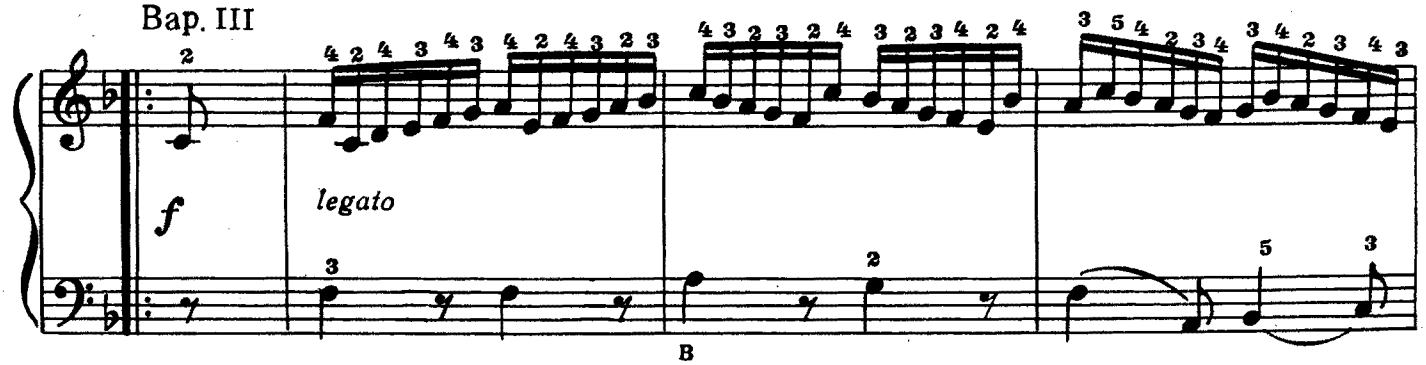
Вар. III
f
legato
В

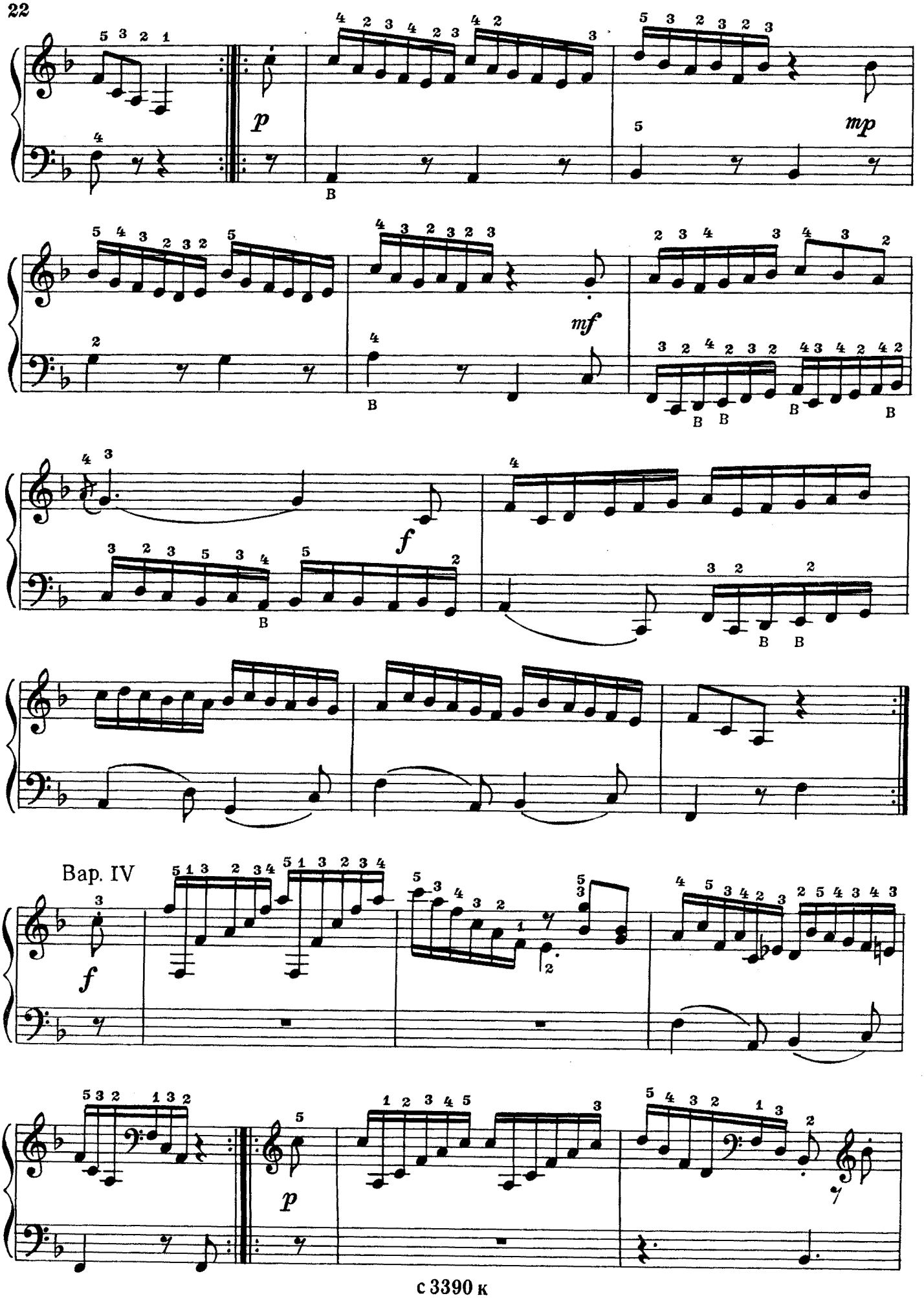
p
mp
mf
f
Вар. IV
f
p

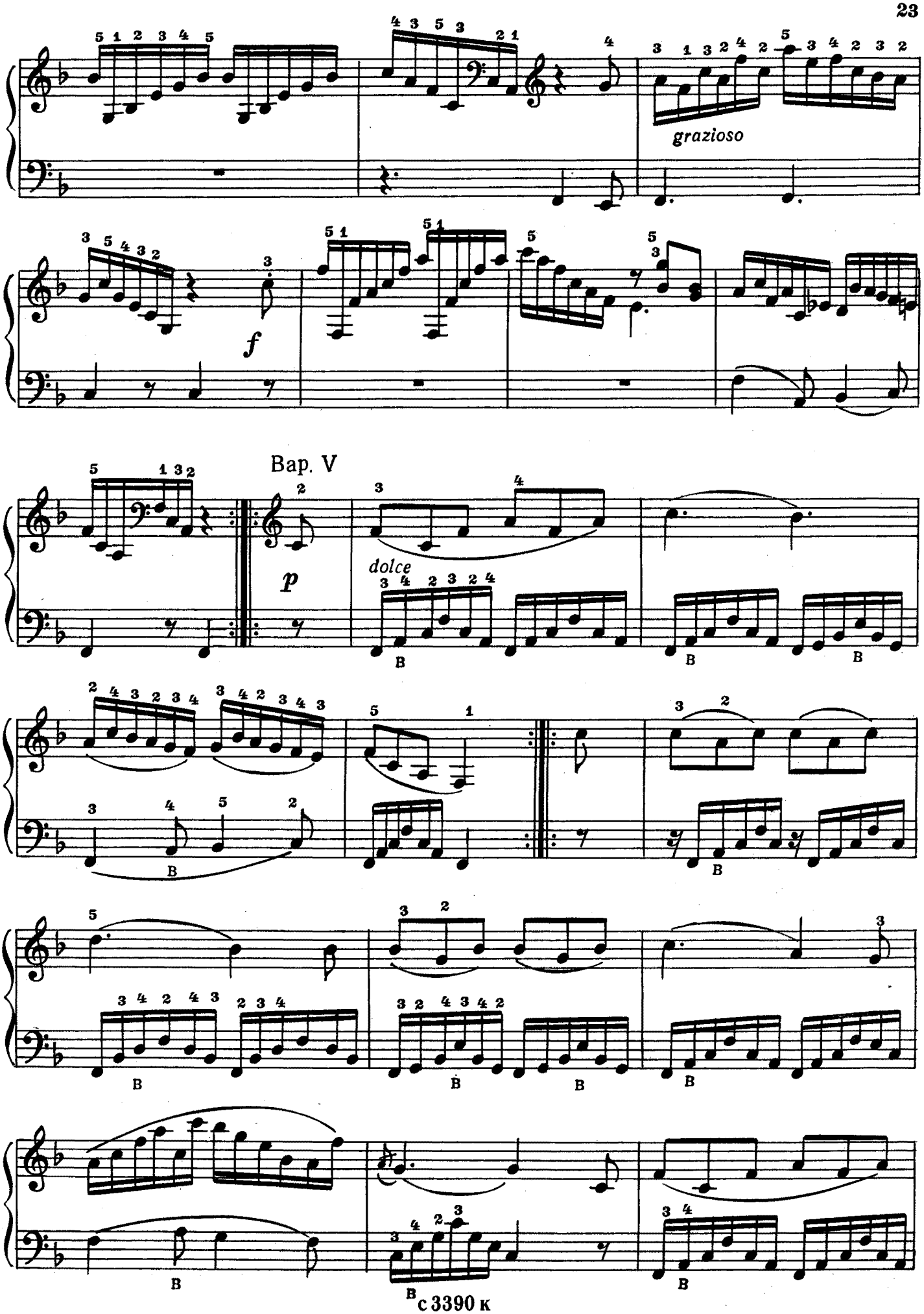
grazioso
f
Bap. V
p
dolce

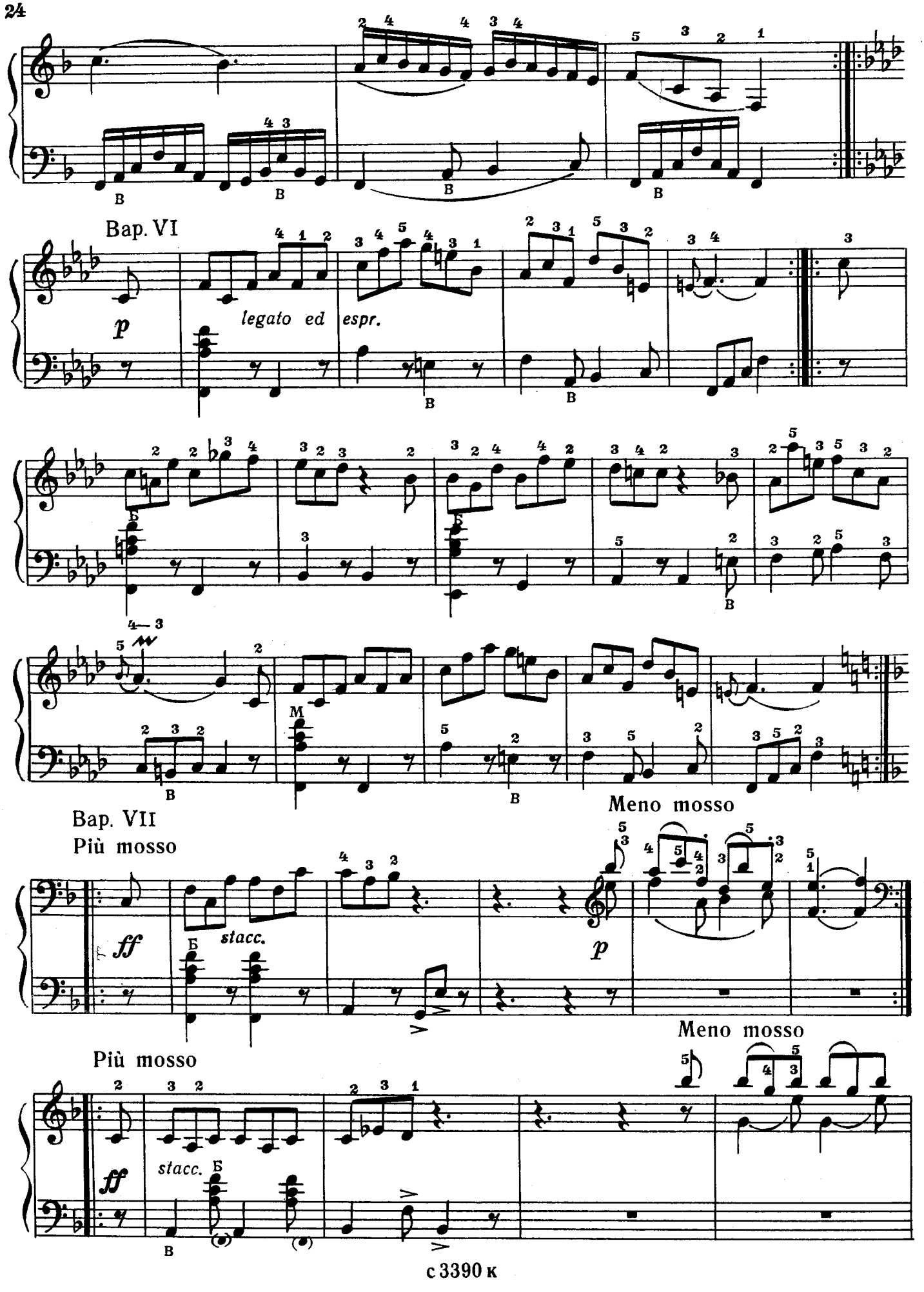
Вар. VI
p
legato ed espr.
Вар. VII
Più mosso
ff
stacc.
Meno mosso
p
Più mosso
ff
stacc.
Meno mosso

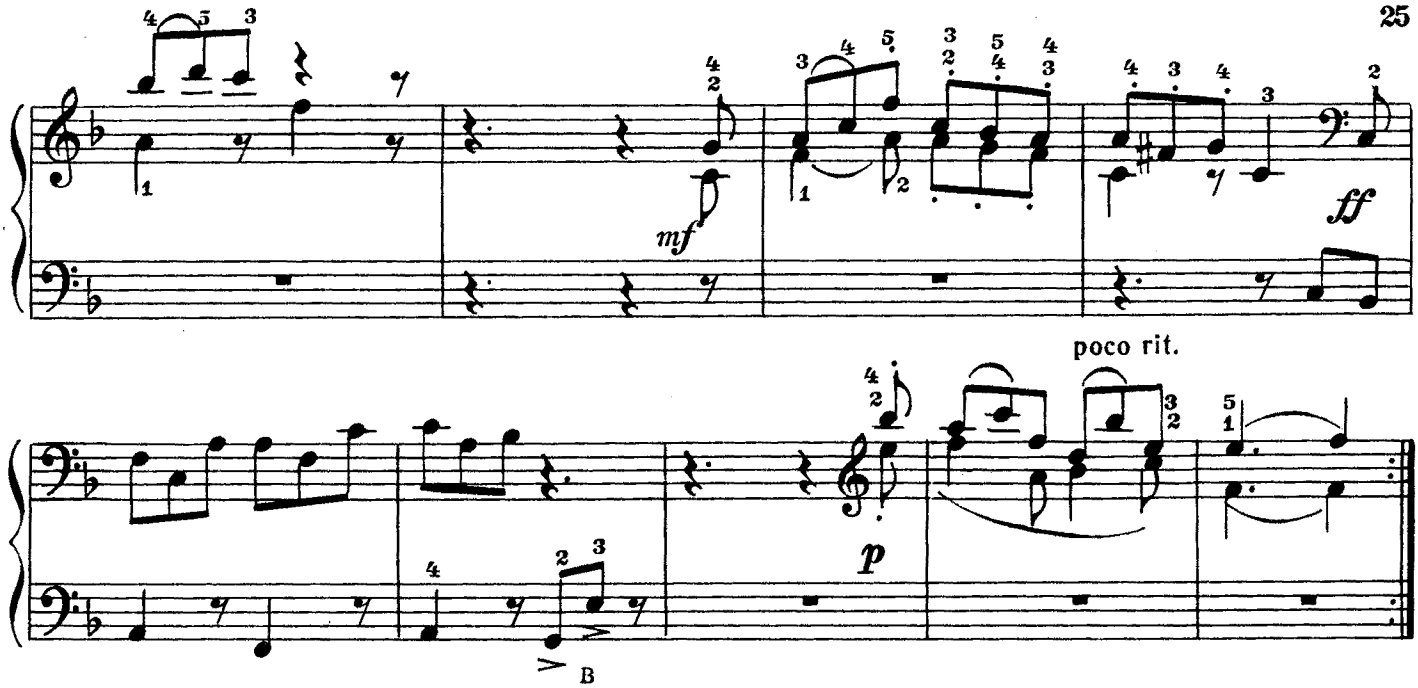

Вар. VIII

Tempo di Minuetto, molto moderato [Темп менуэта, очень умеренно]

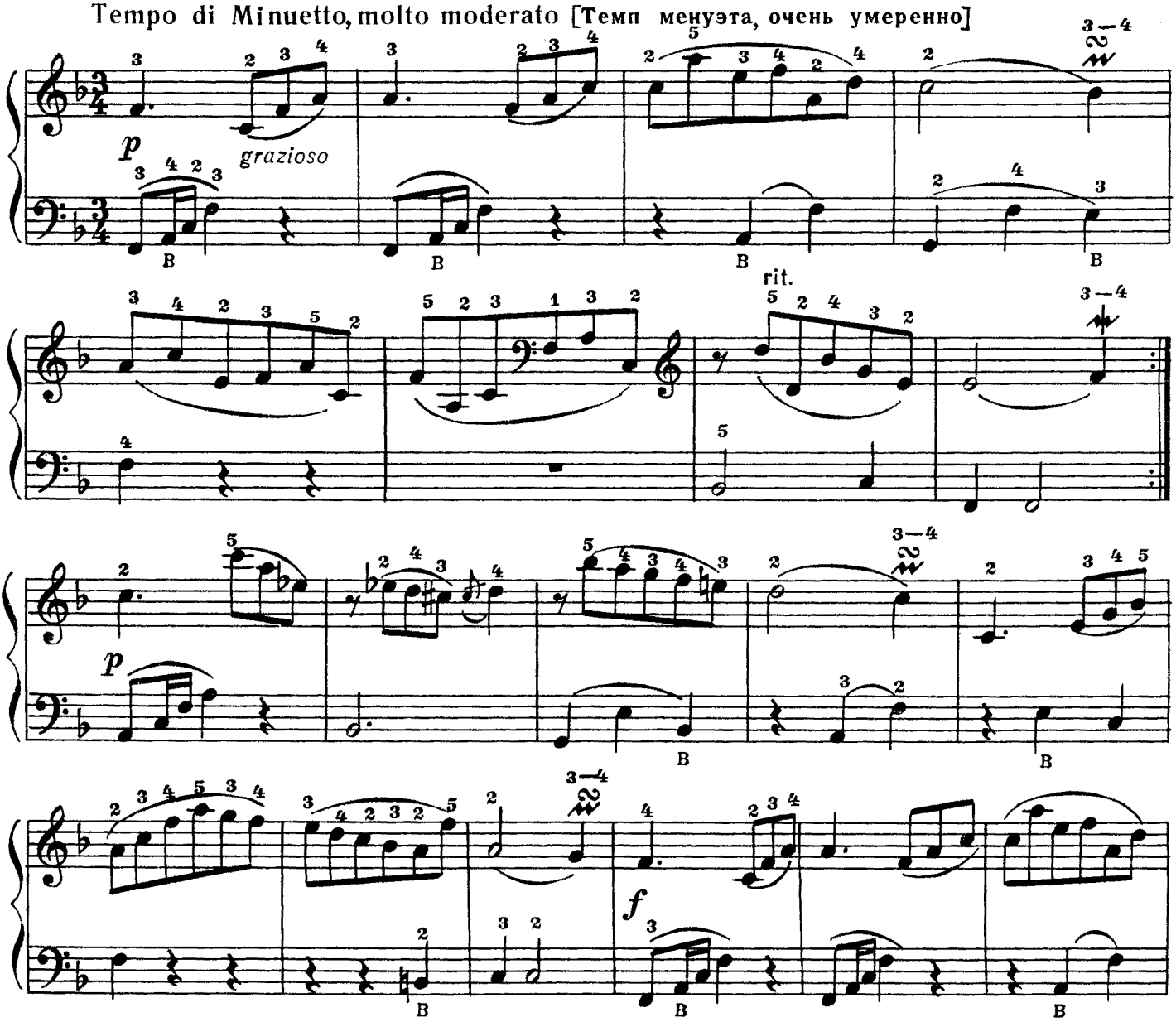

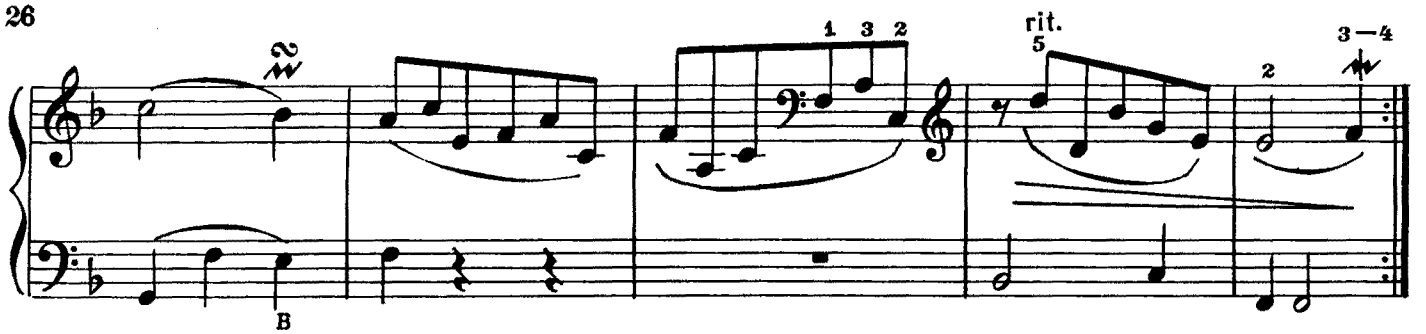

ЧАКОНА

Г. ГЕНДЕЛЬ

Тема

Andante con moto [Не спеша, с движением]

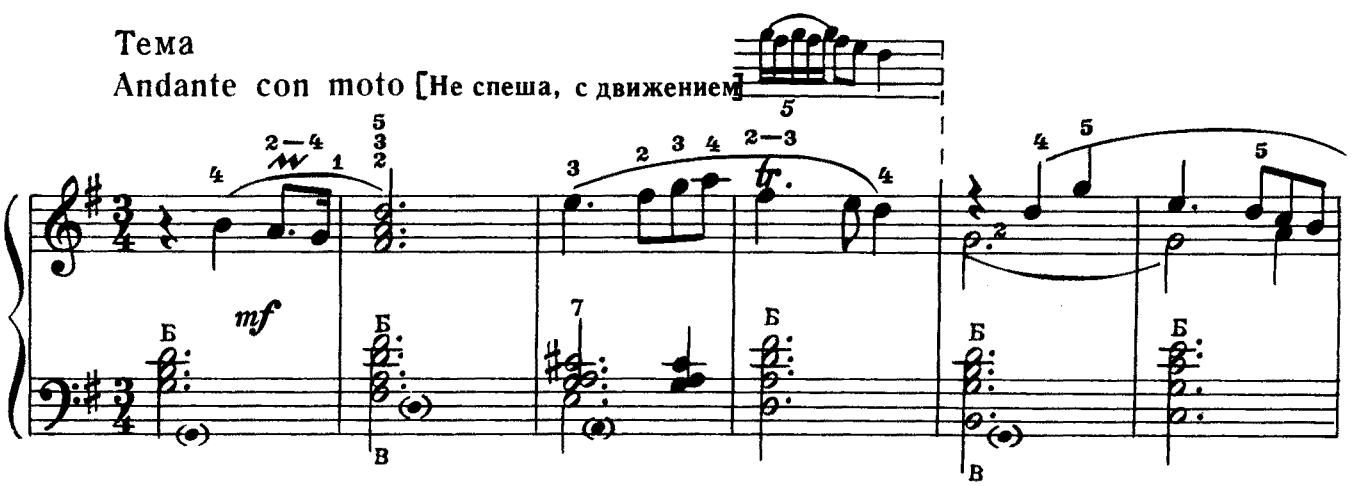

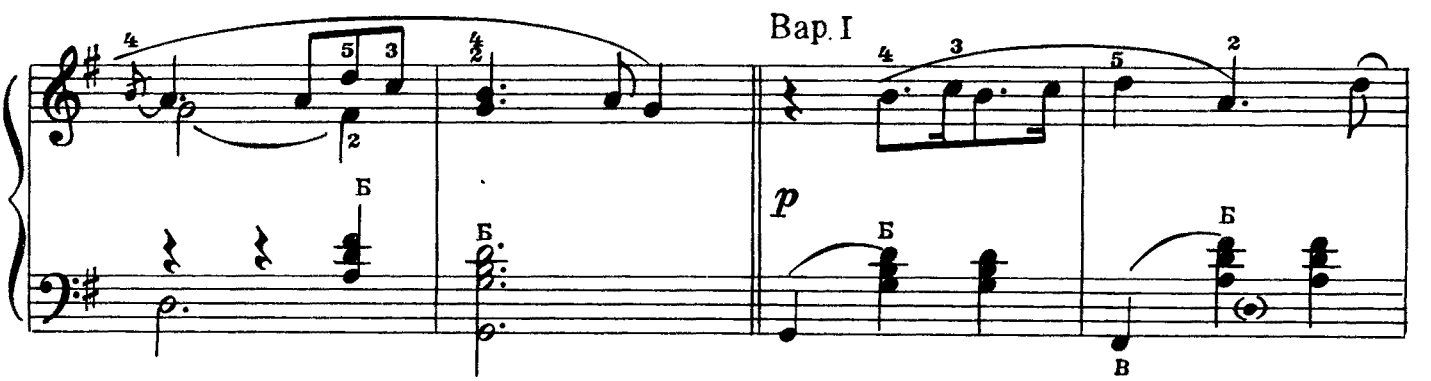

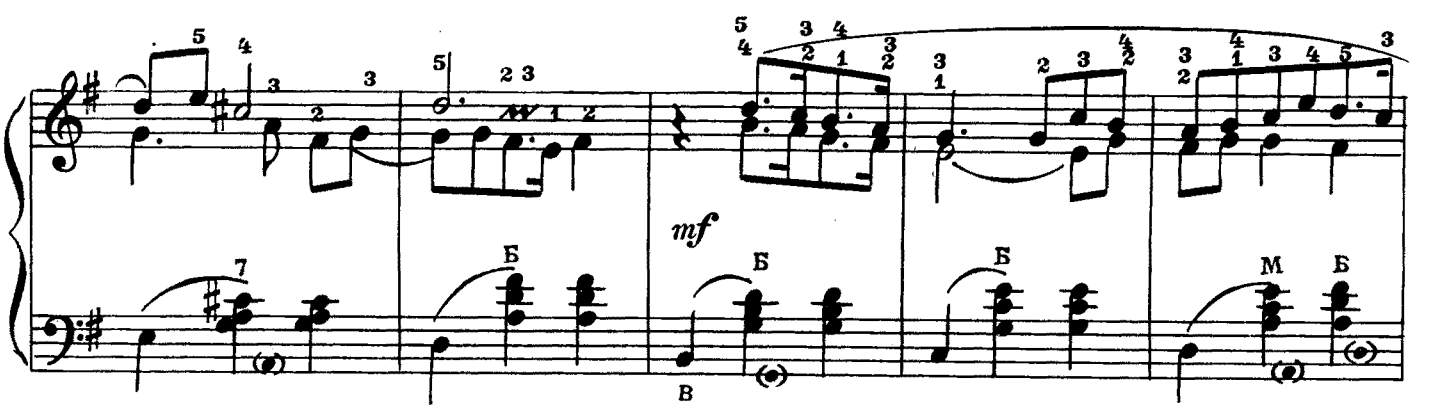

Вар. II

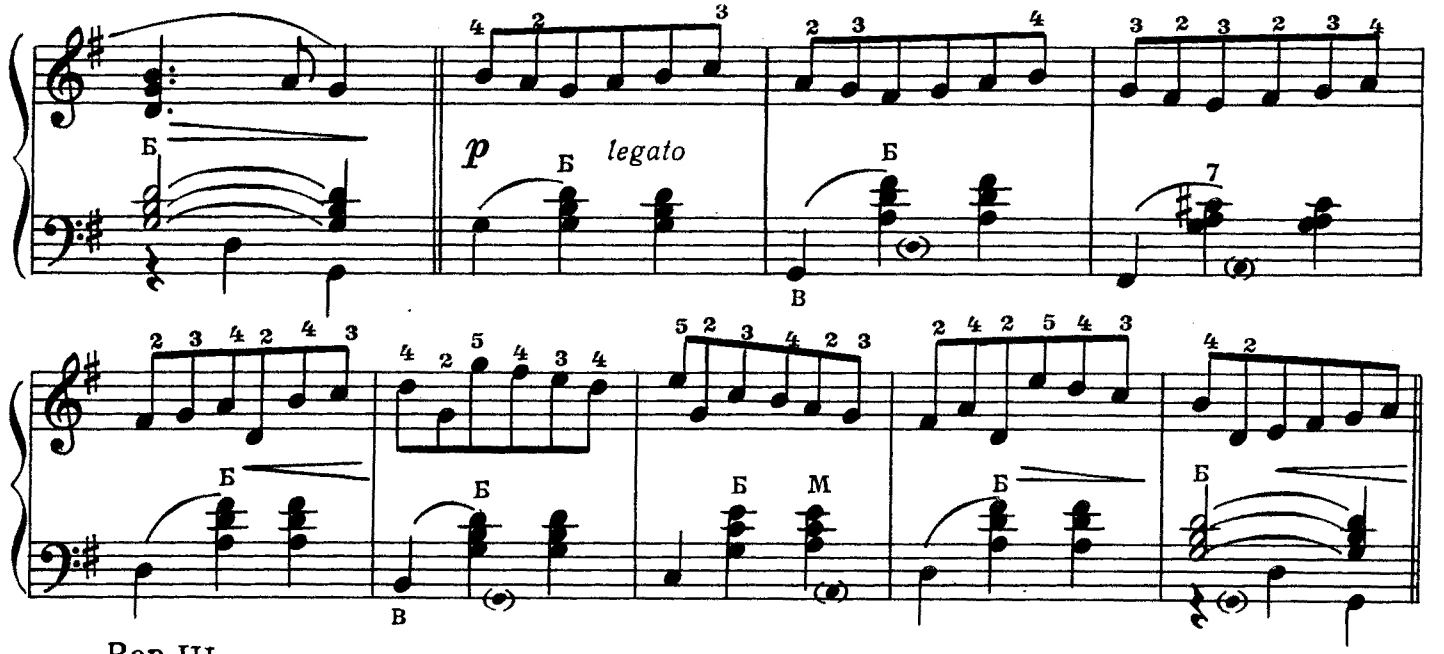

Вар. III

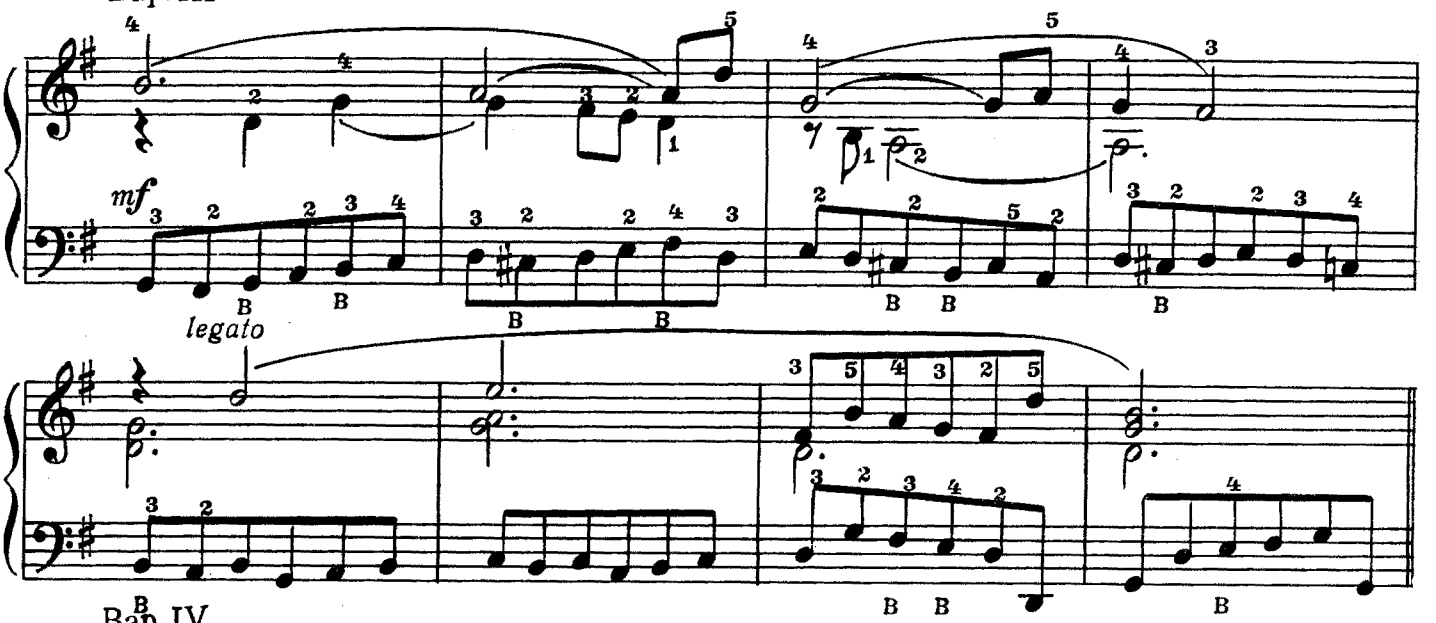

Вар. IV

Maestoso [Торжественно]

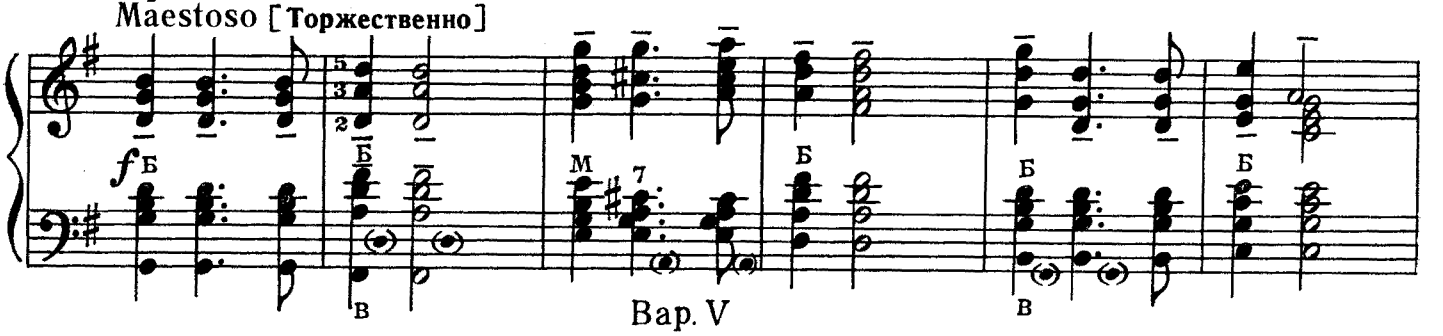

Вар. V

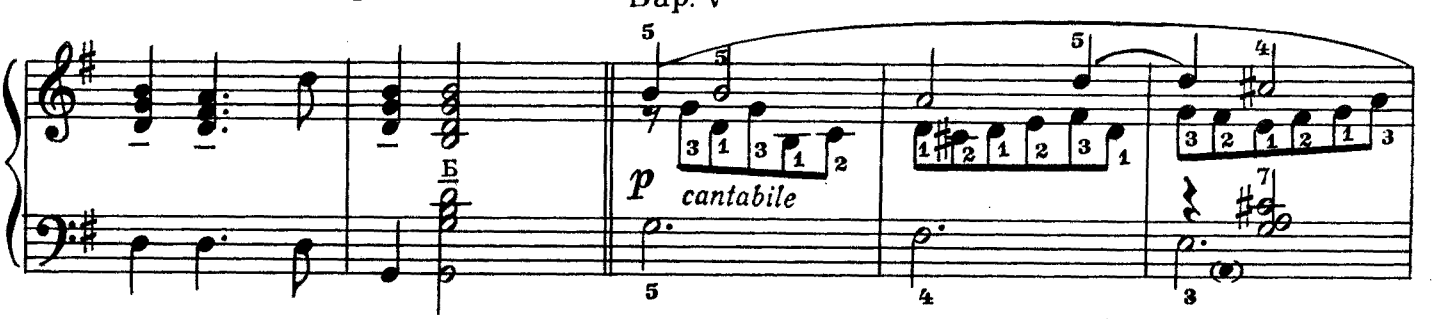

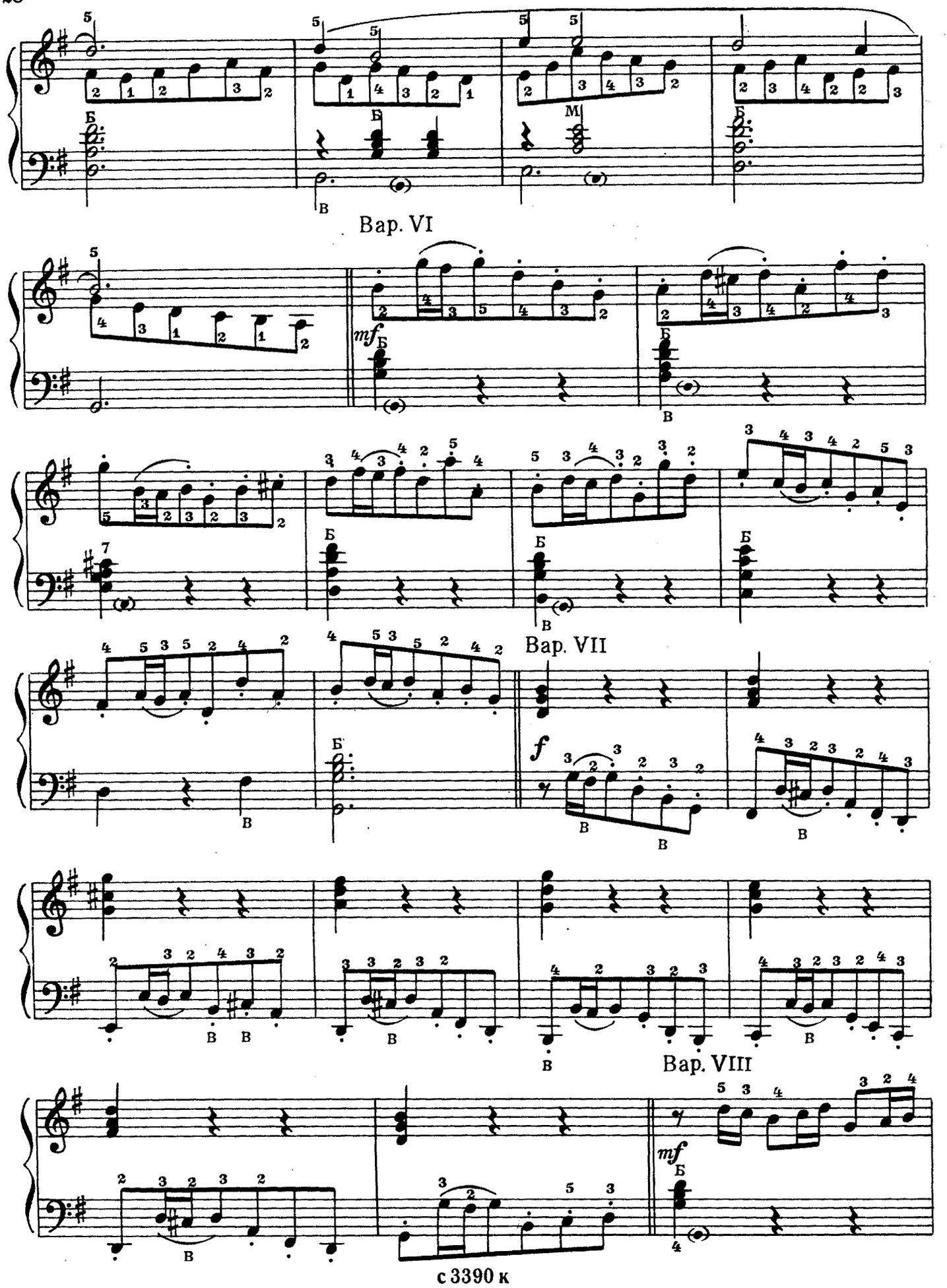
Вар. VI
Вар. VII
Вар. VIII

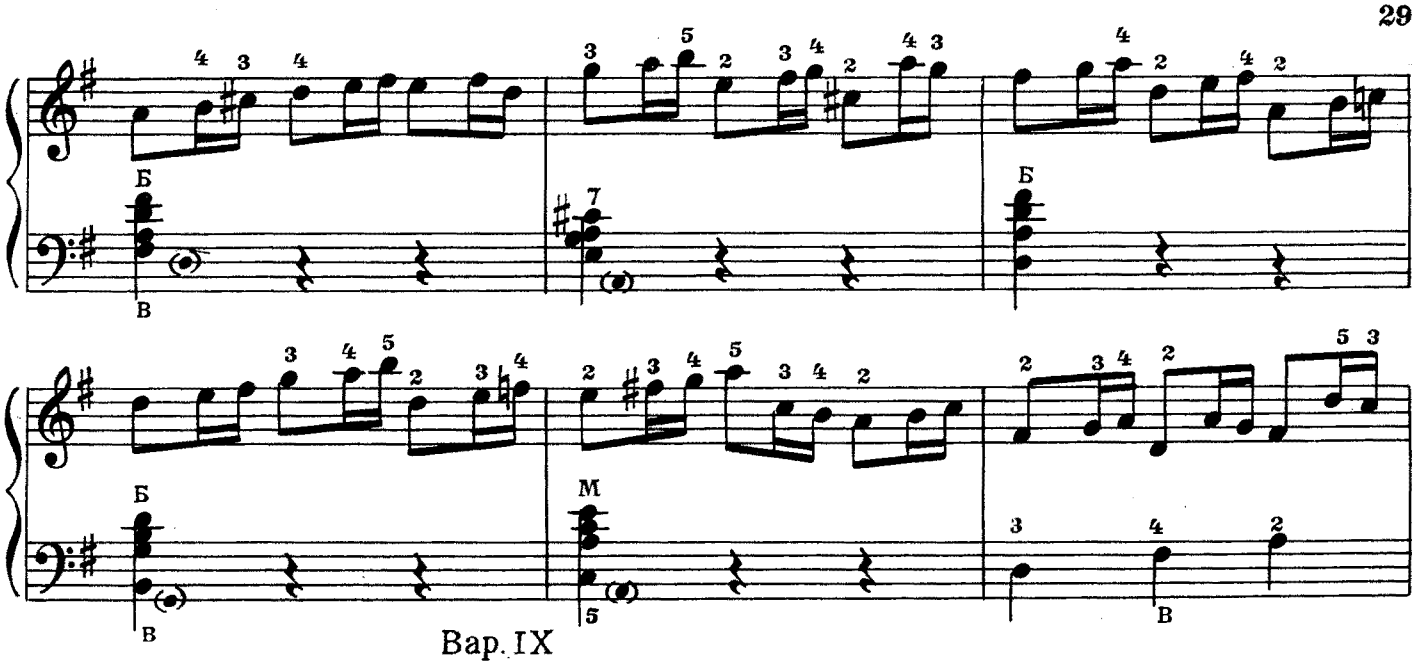

Вар. IX

Tranquillo [Спокойно]

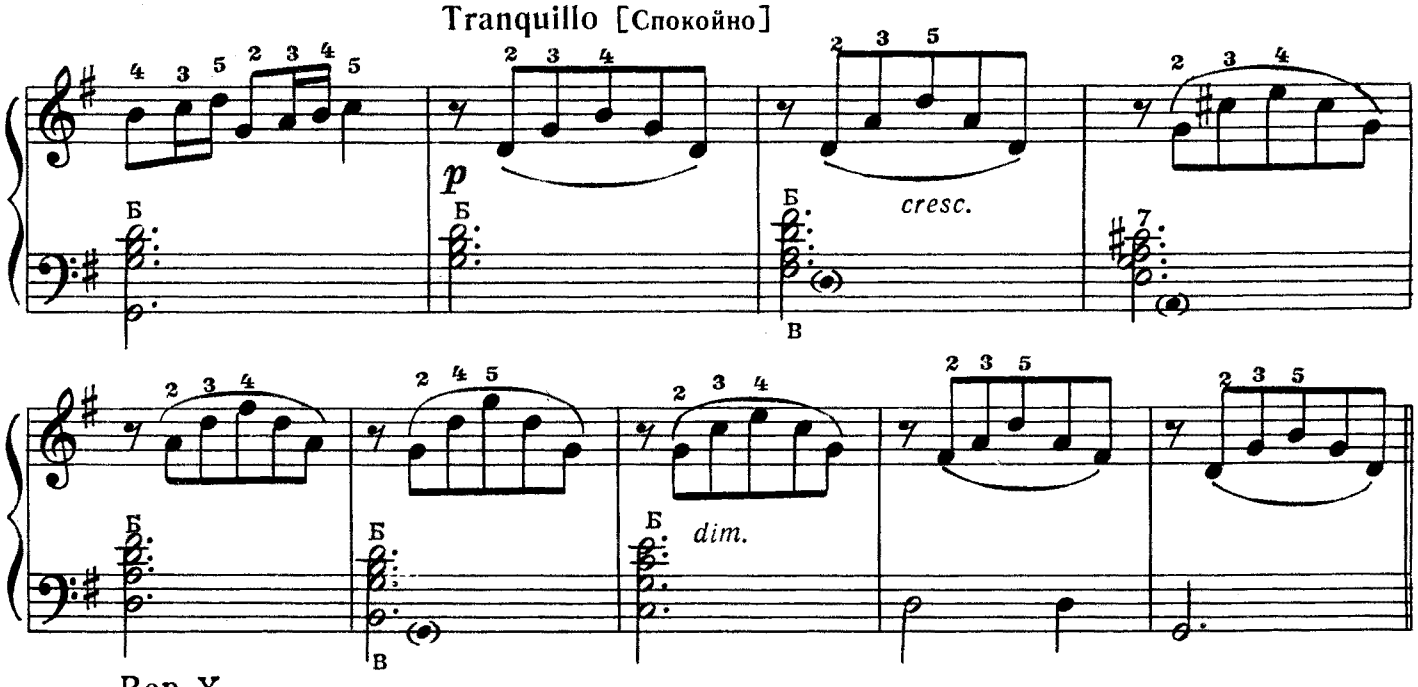

Вар. X

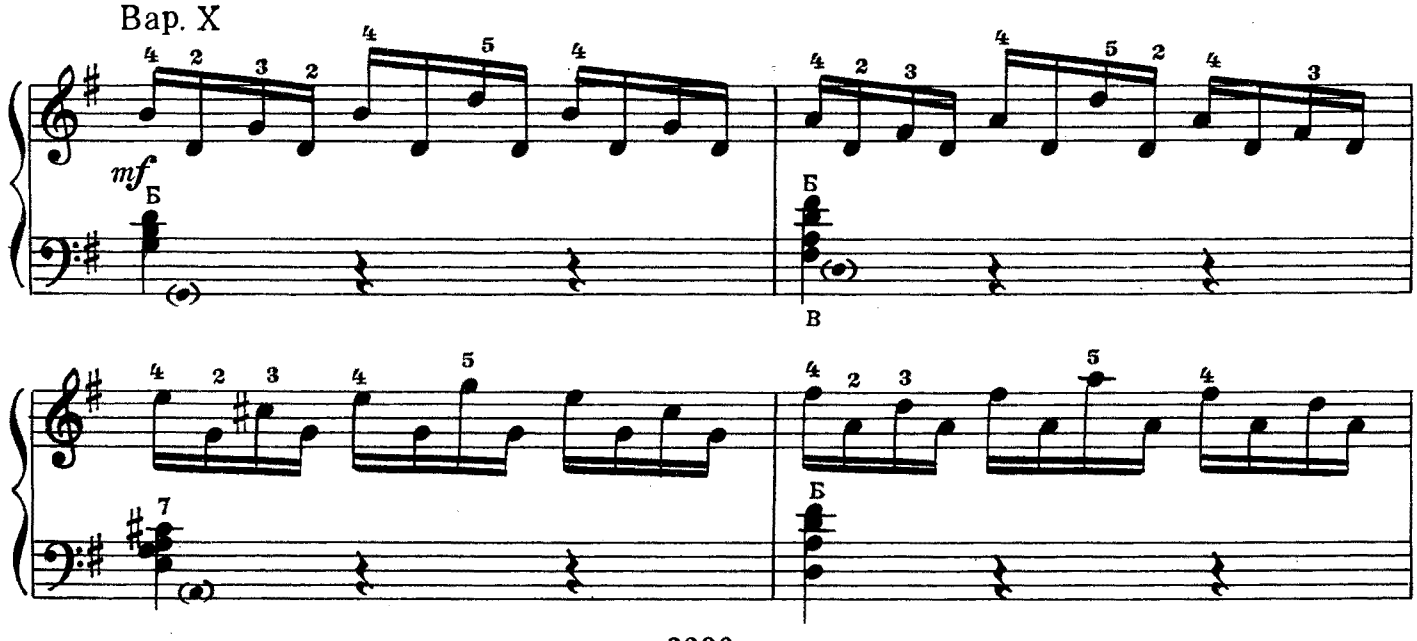

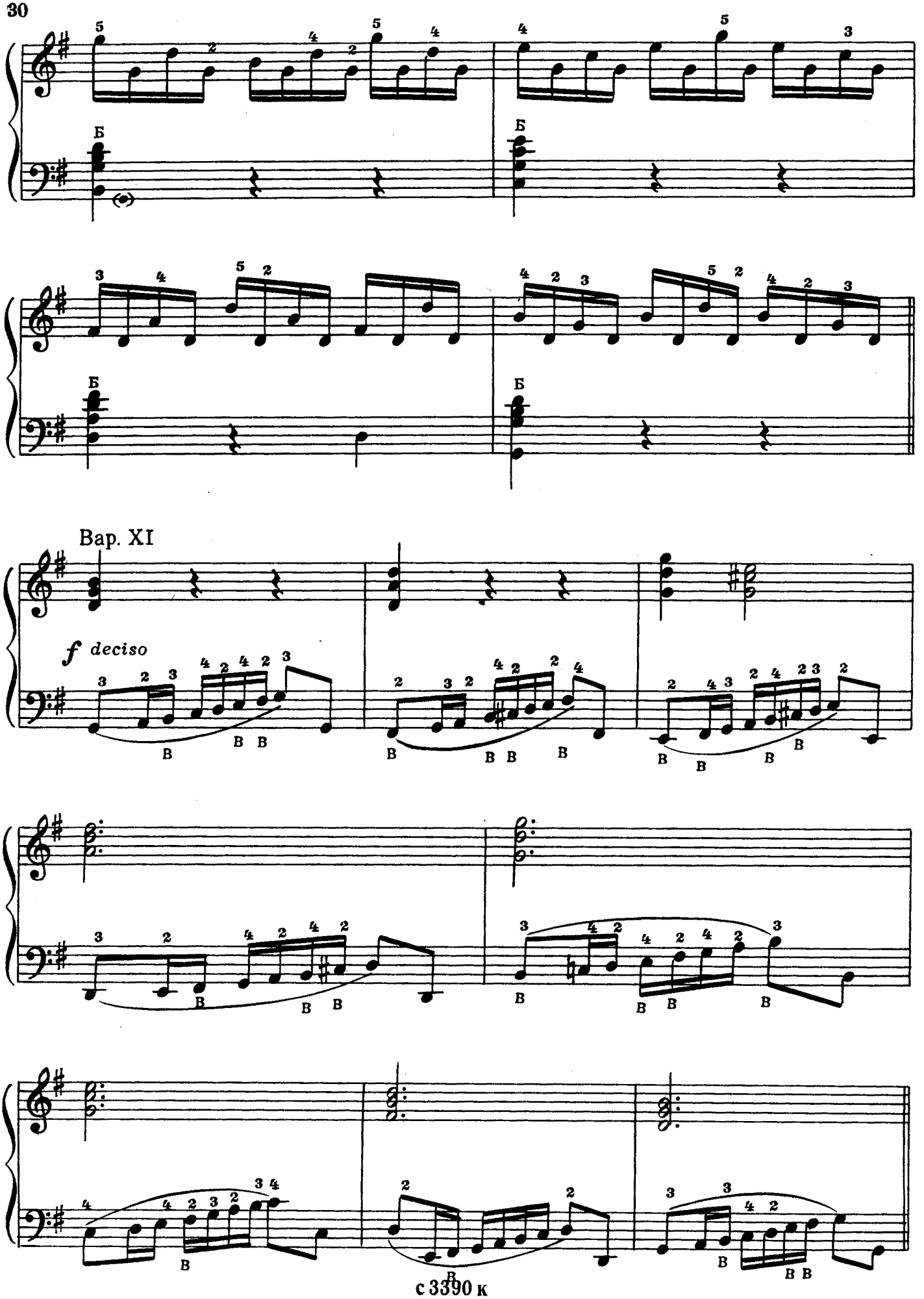
Б
Б
Б
Б
Вар. XI
f deciso

Вар. XII

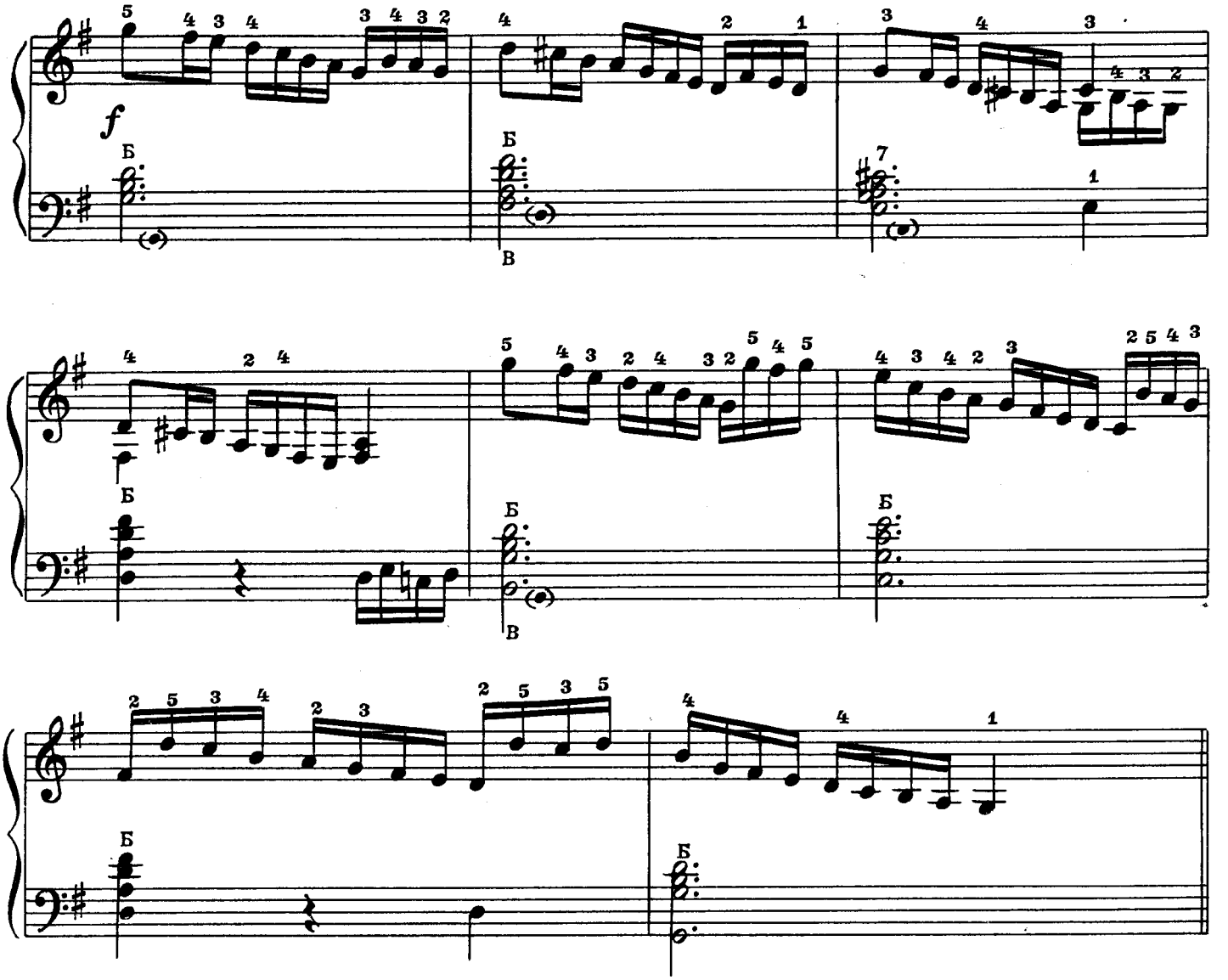

Вар. XIII

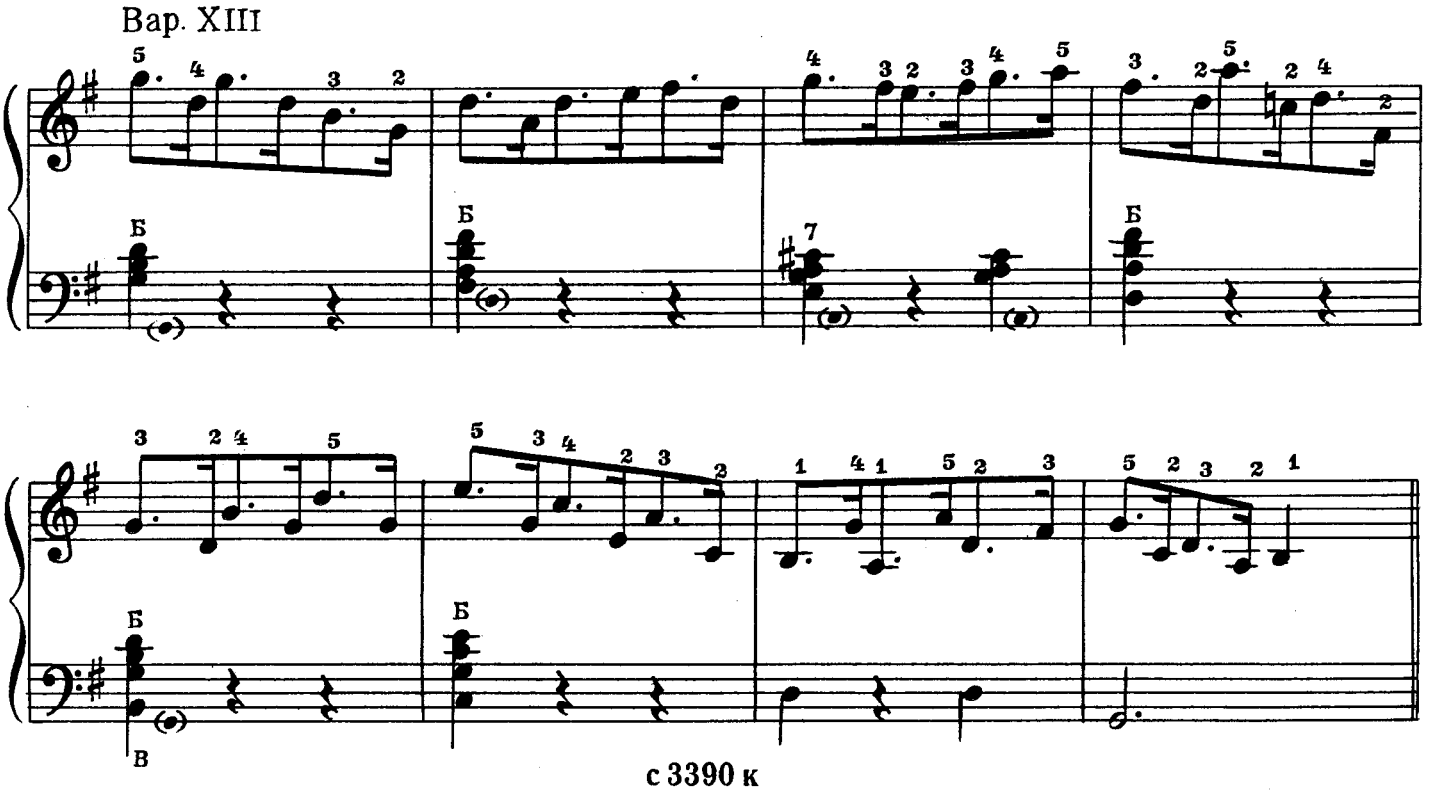

Maestoso

pesante

ff

СОНАТИНА

II часть

М. КЛЕМЕНТИ

Andante con espressione [Не спеша, с выражением]

p

cresc.

p

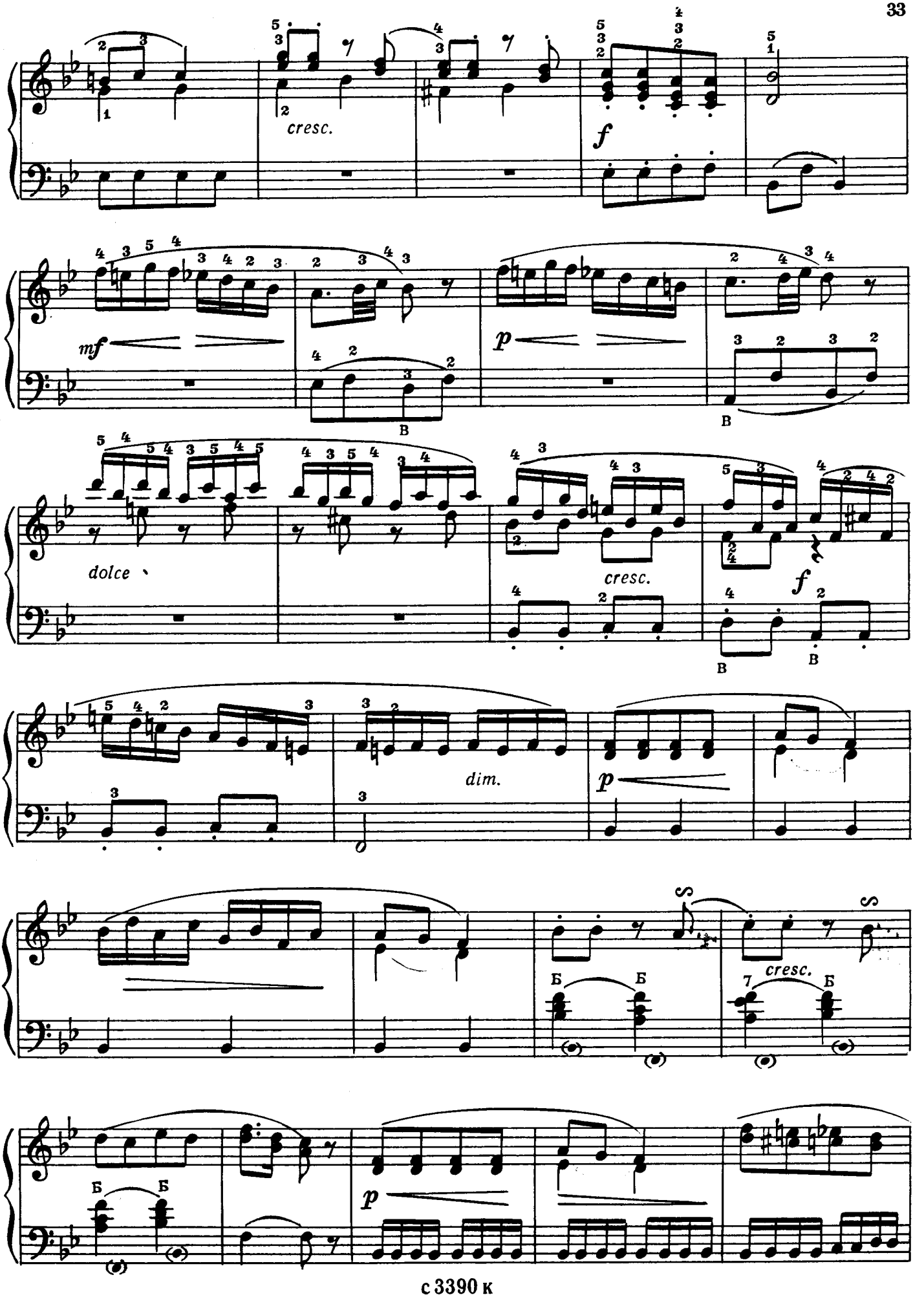
cresc.
f
mf
p
В
dolce
cresc.
f
В
В
dim.
p
Б
Б
cresc.
7
Б
Б
p

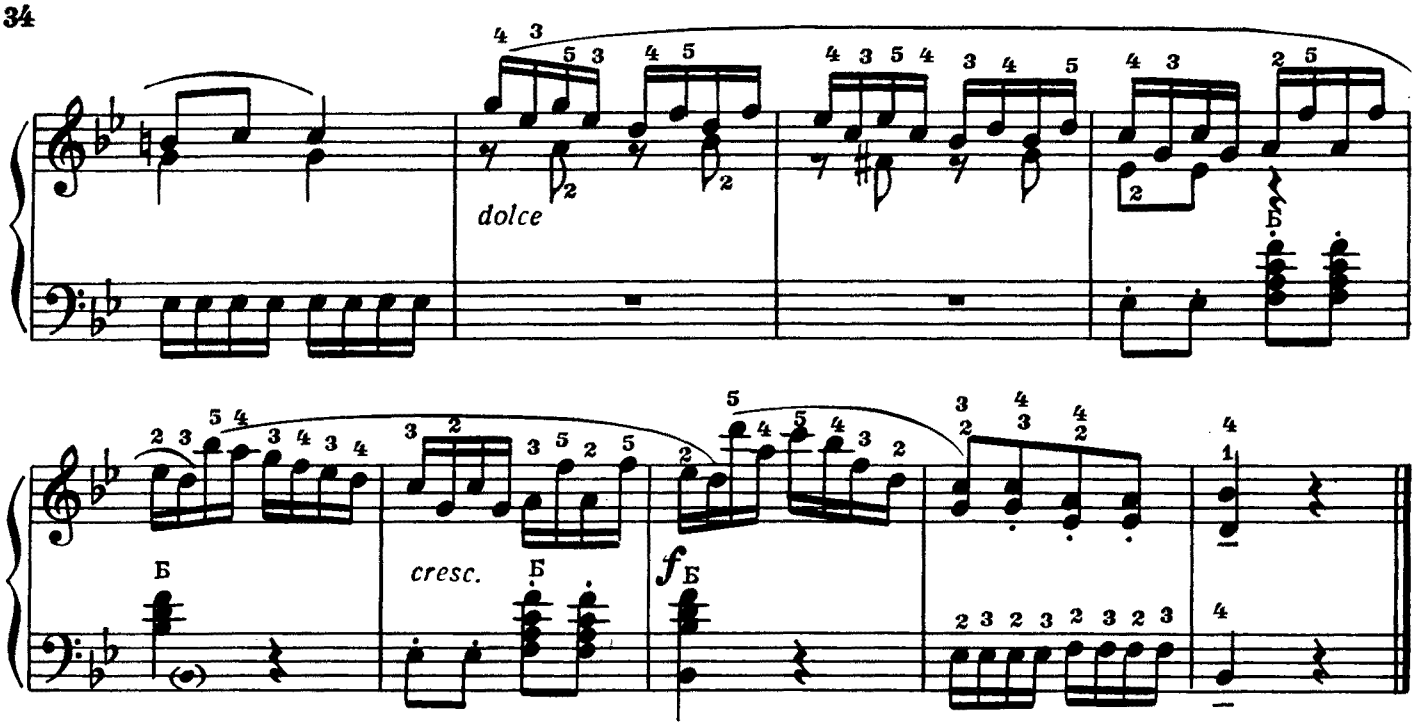

СОНАТИНА

II часть

И. ГАЙДН

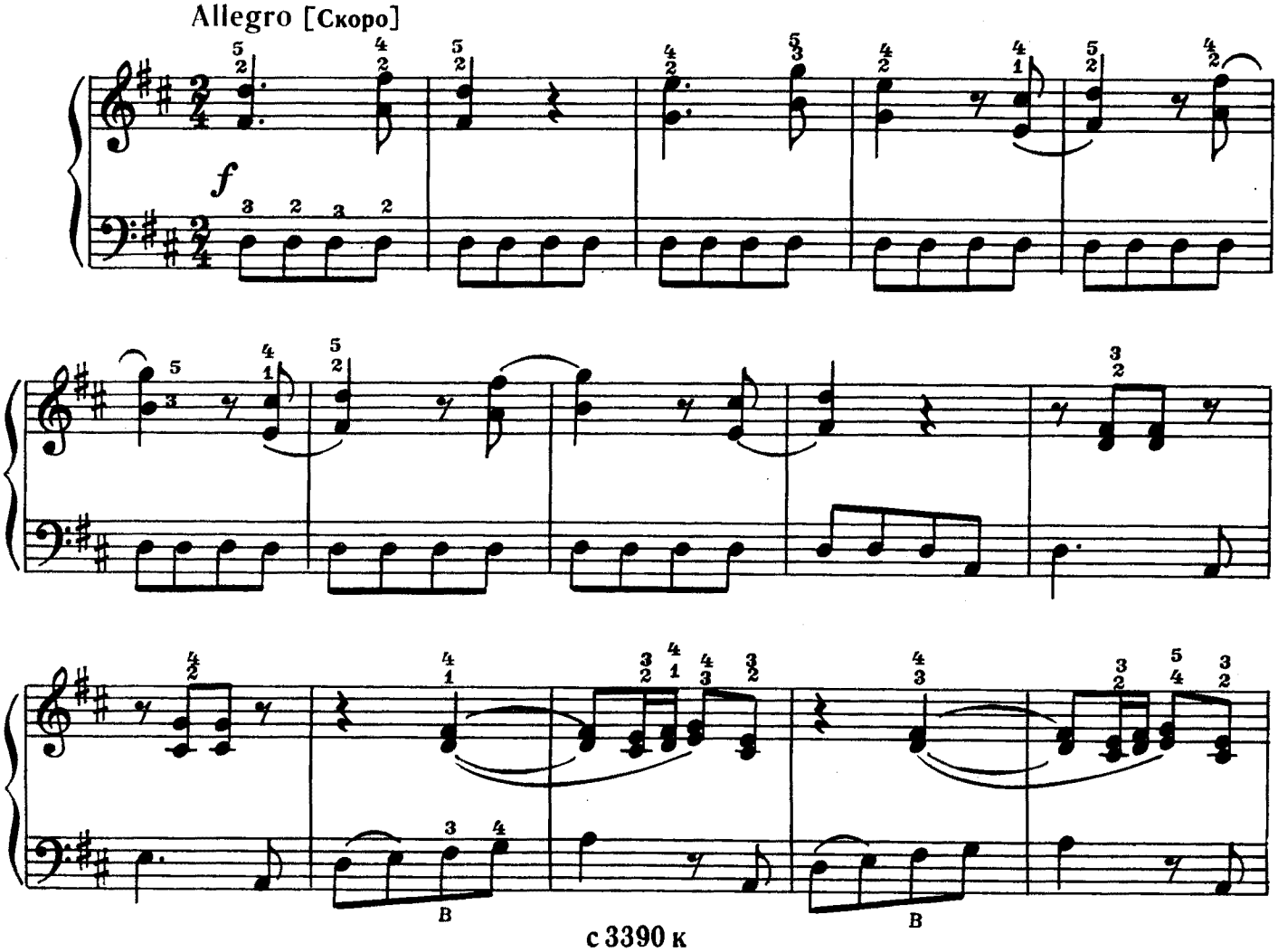

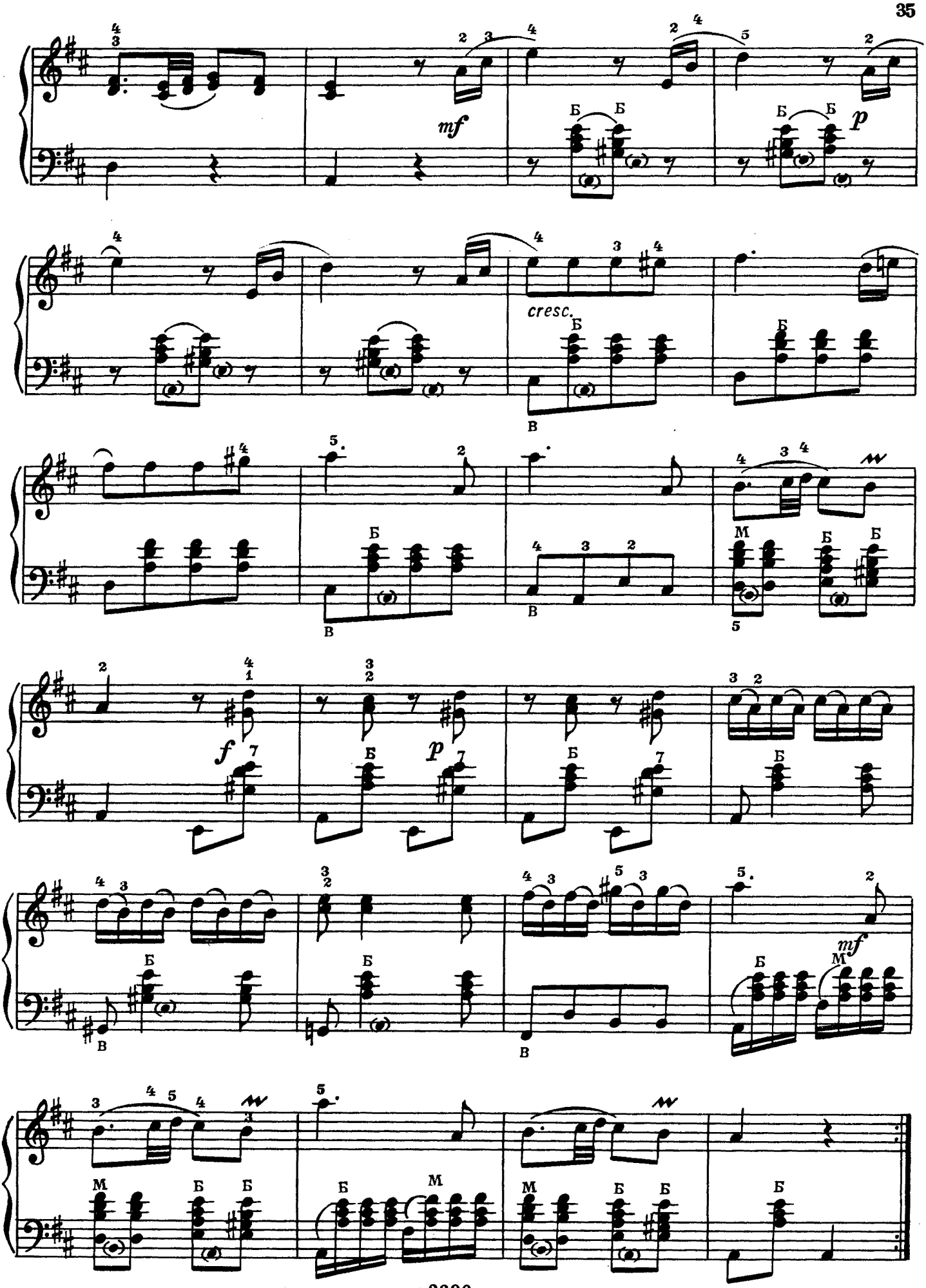
mf
p
cresc.
f
p
mf

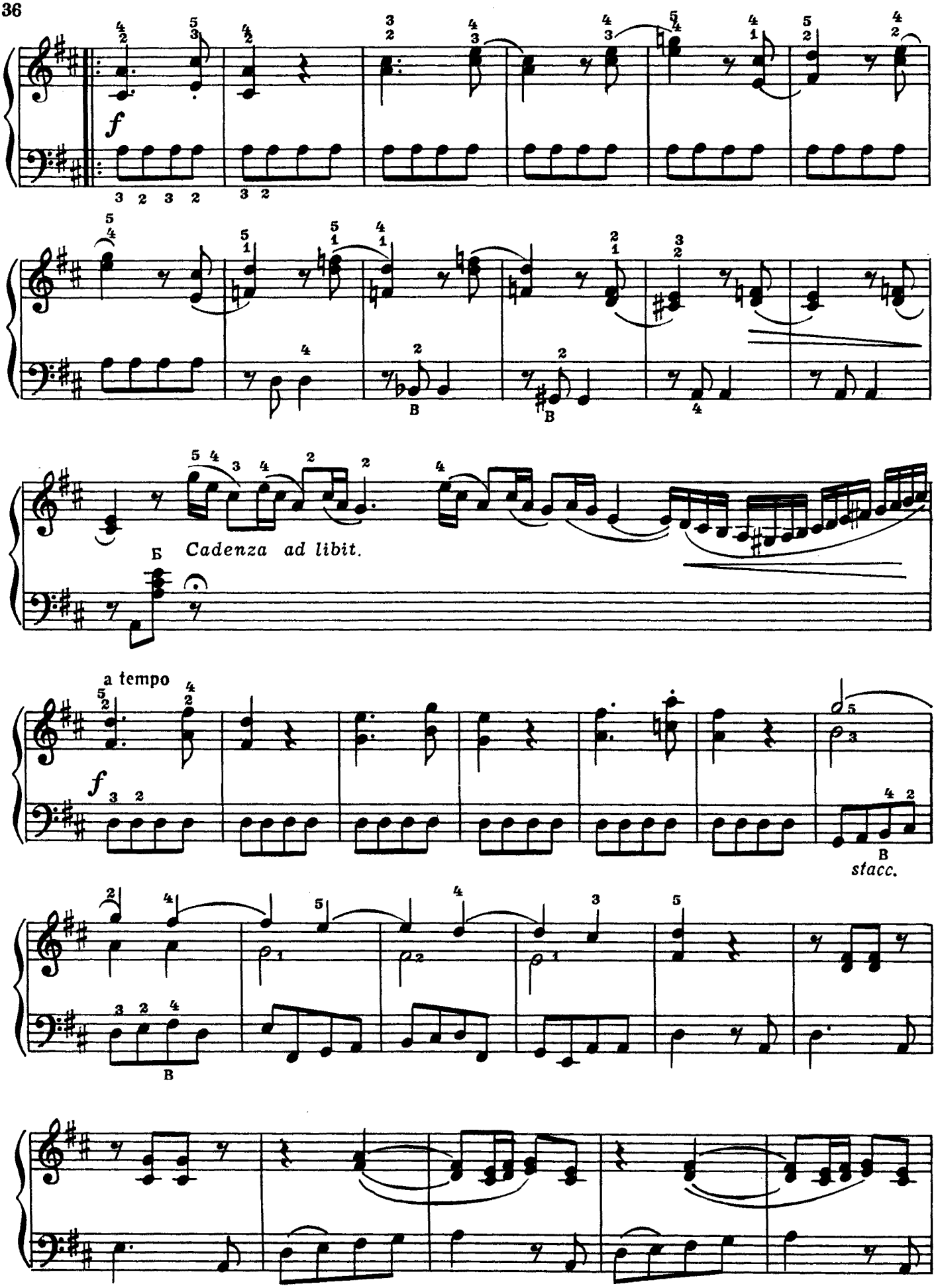
f
Б
Cadenza ad libit.
a tempo
f
В
stacc.
В

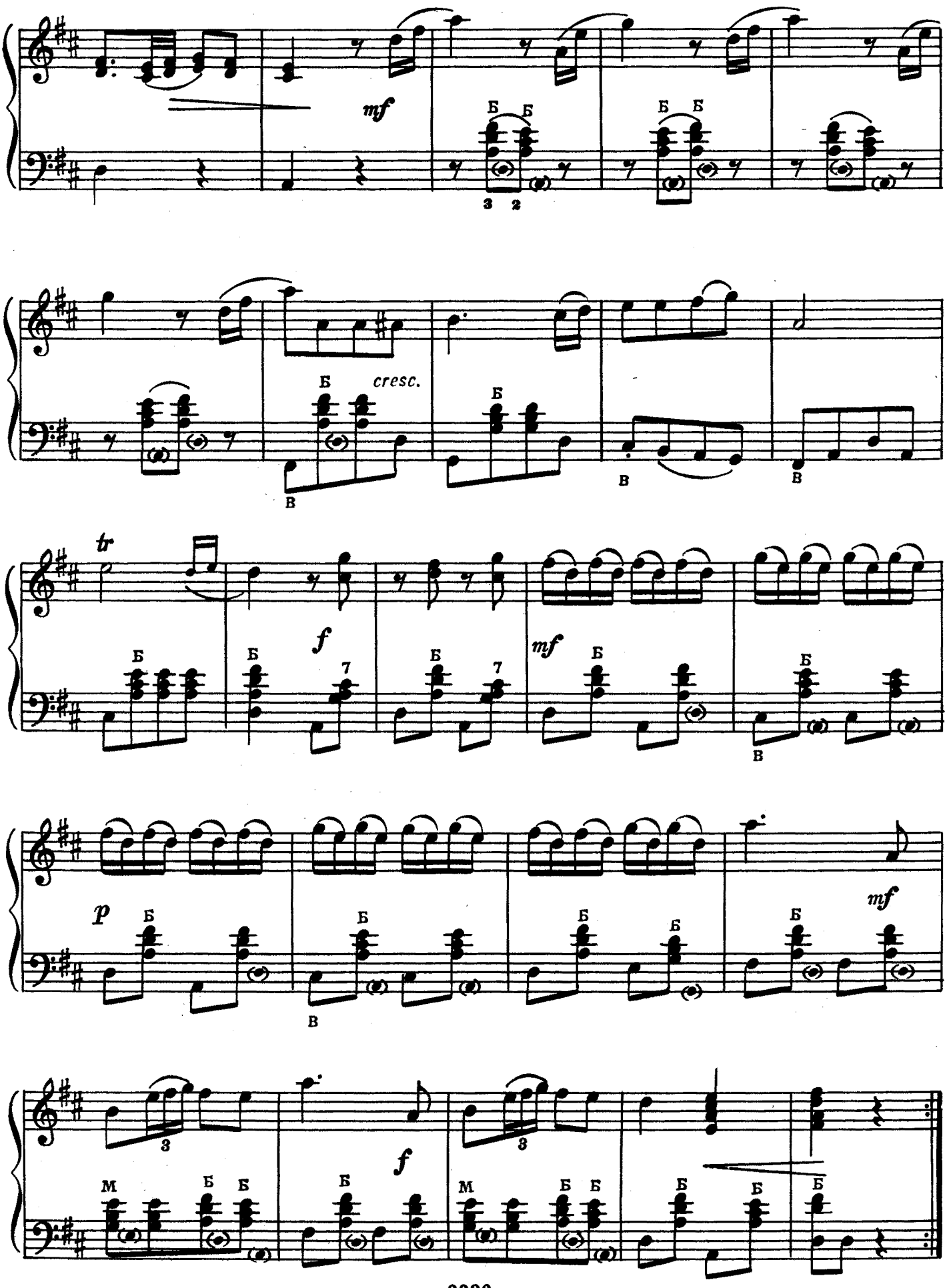
mf
Б Б
3 2
Б Б
Б
cresc.
Б
В
В
В
tr
Б
Б
f
7
Б
7
mf
Б
Б
В
p
Б
Б
В
Б
Б
Б
mf
3
3
M
Б Б
Б
f
M
Б Б
Б
Б
Б

СОНАТИНА

соль мажор

I

Л. БЕТХОВЕН

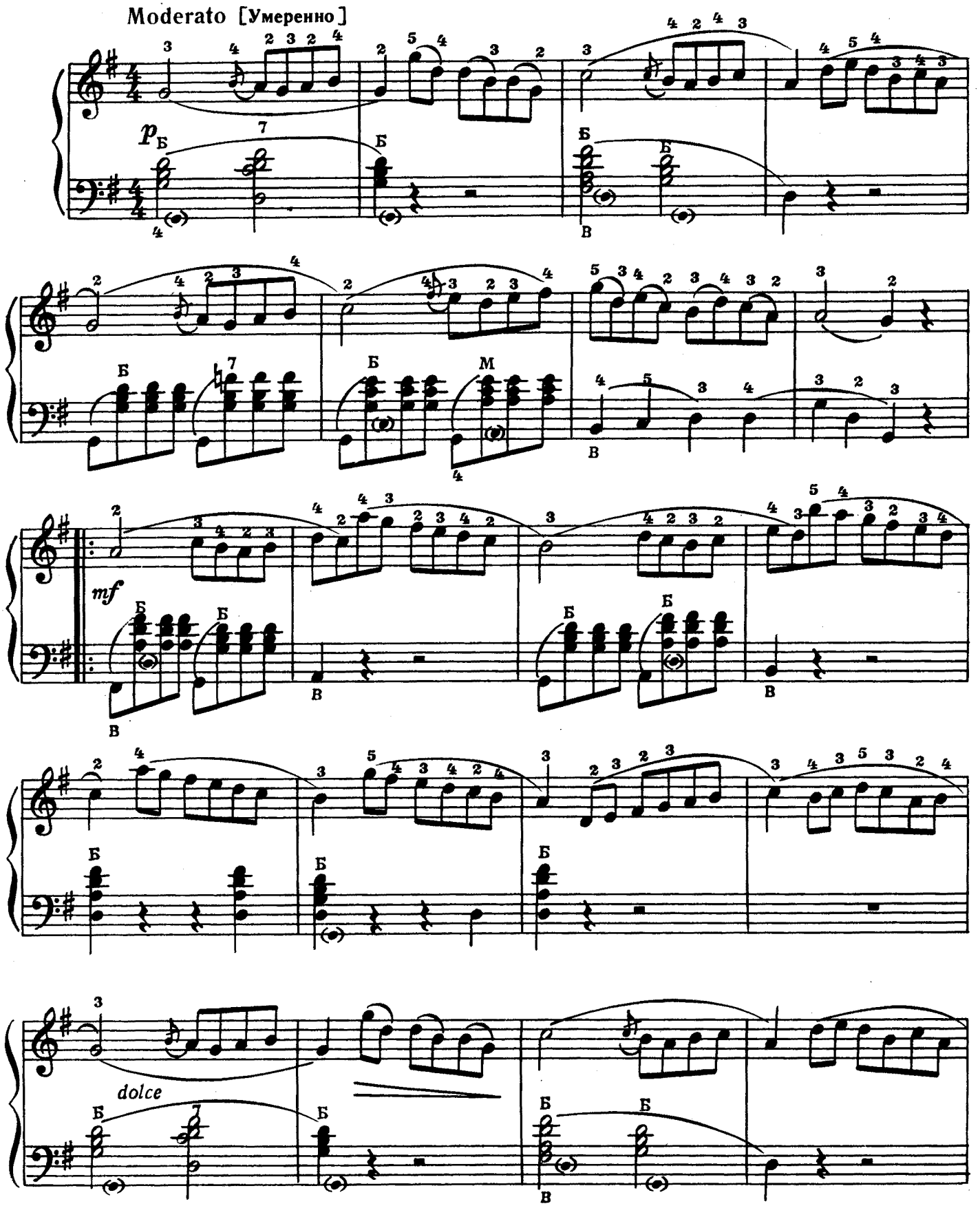

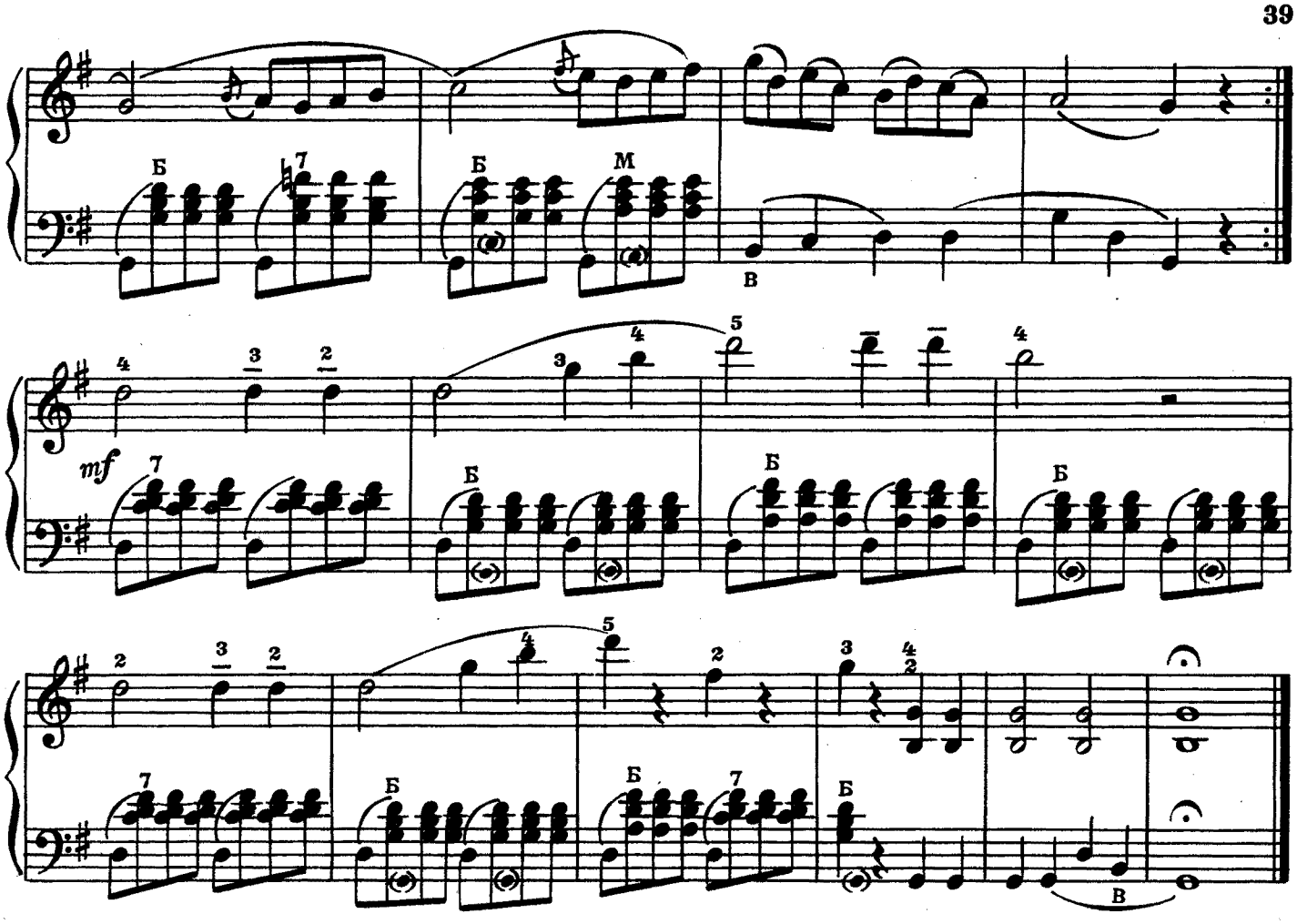

II. РОМАНС

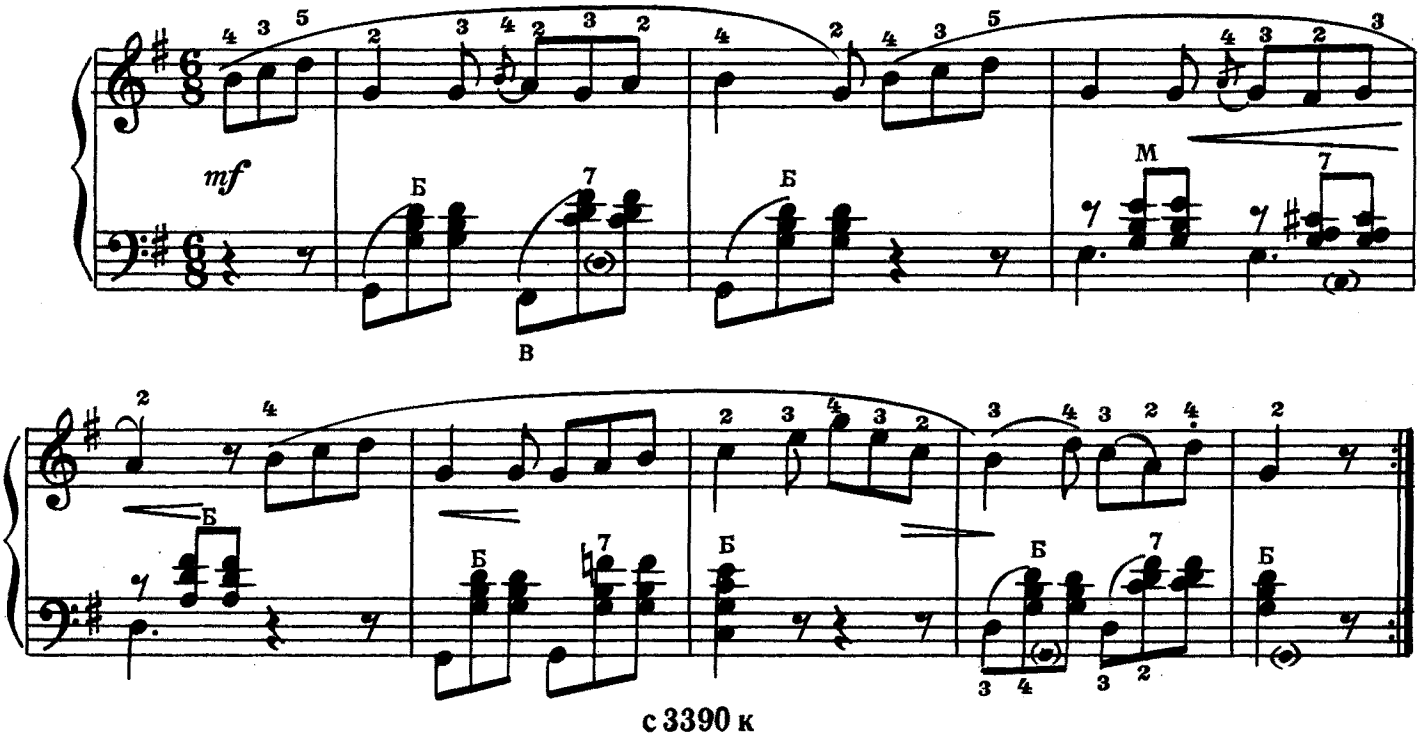

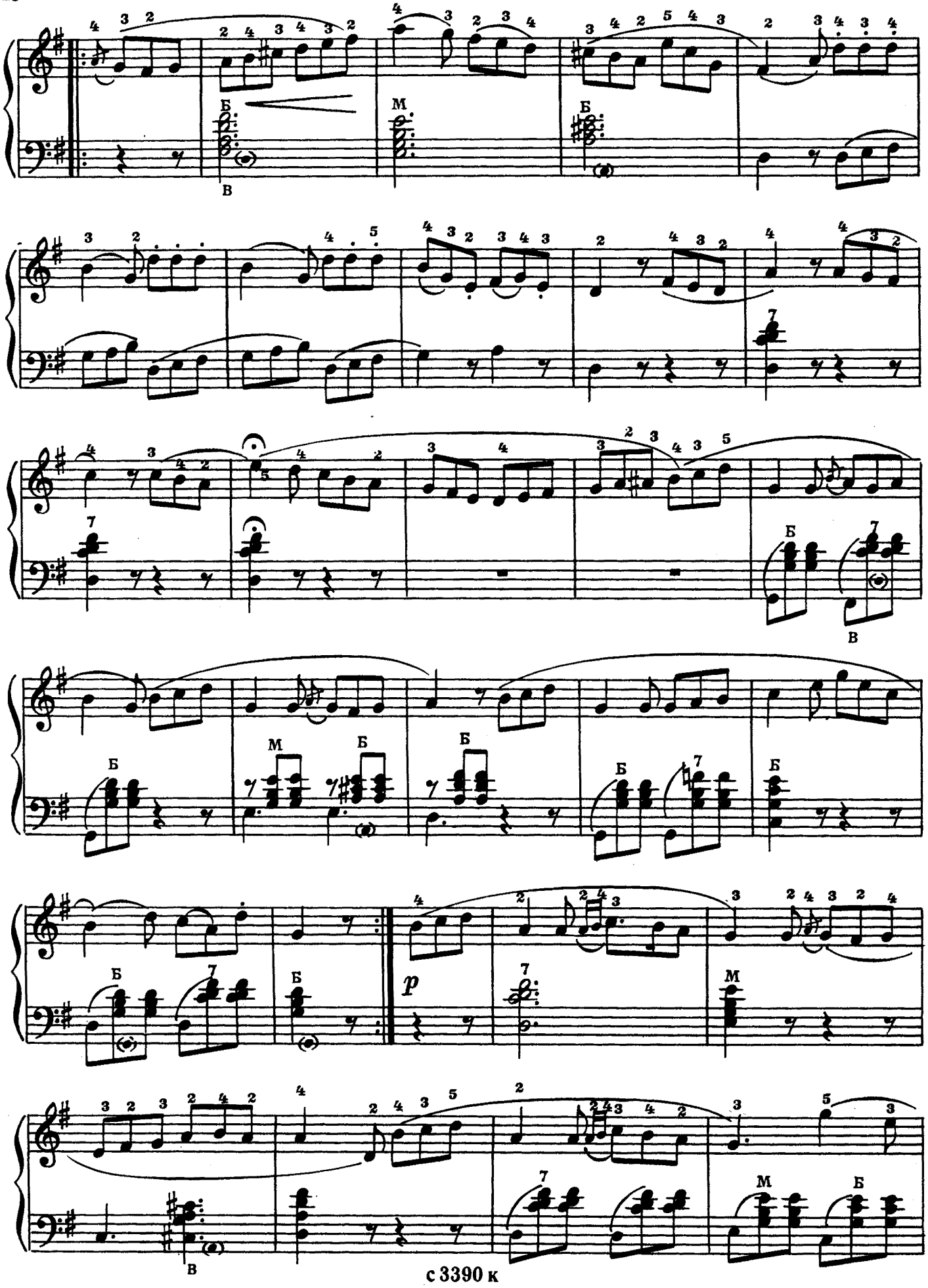
Б
В
М
Б
Б
В
Б
М
Б
Б
Б
Б
p
М
Б
В
М
Б

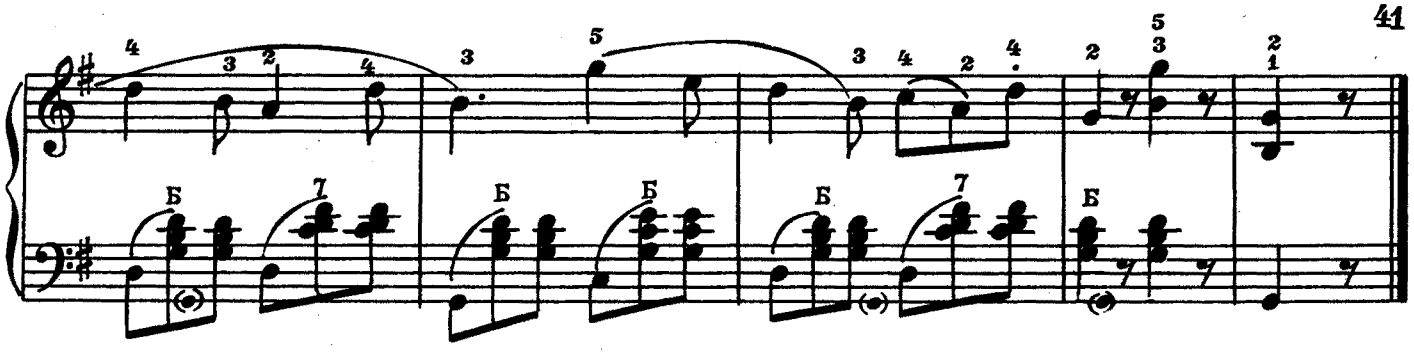

СОНАТИНА

ре минор

Г. БЕНДА

Allegretto [Оживленно]

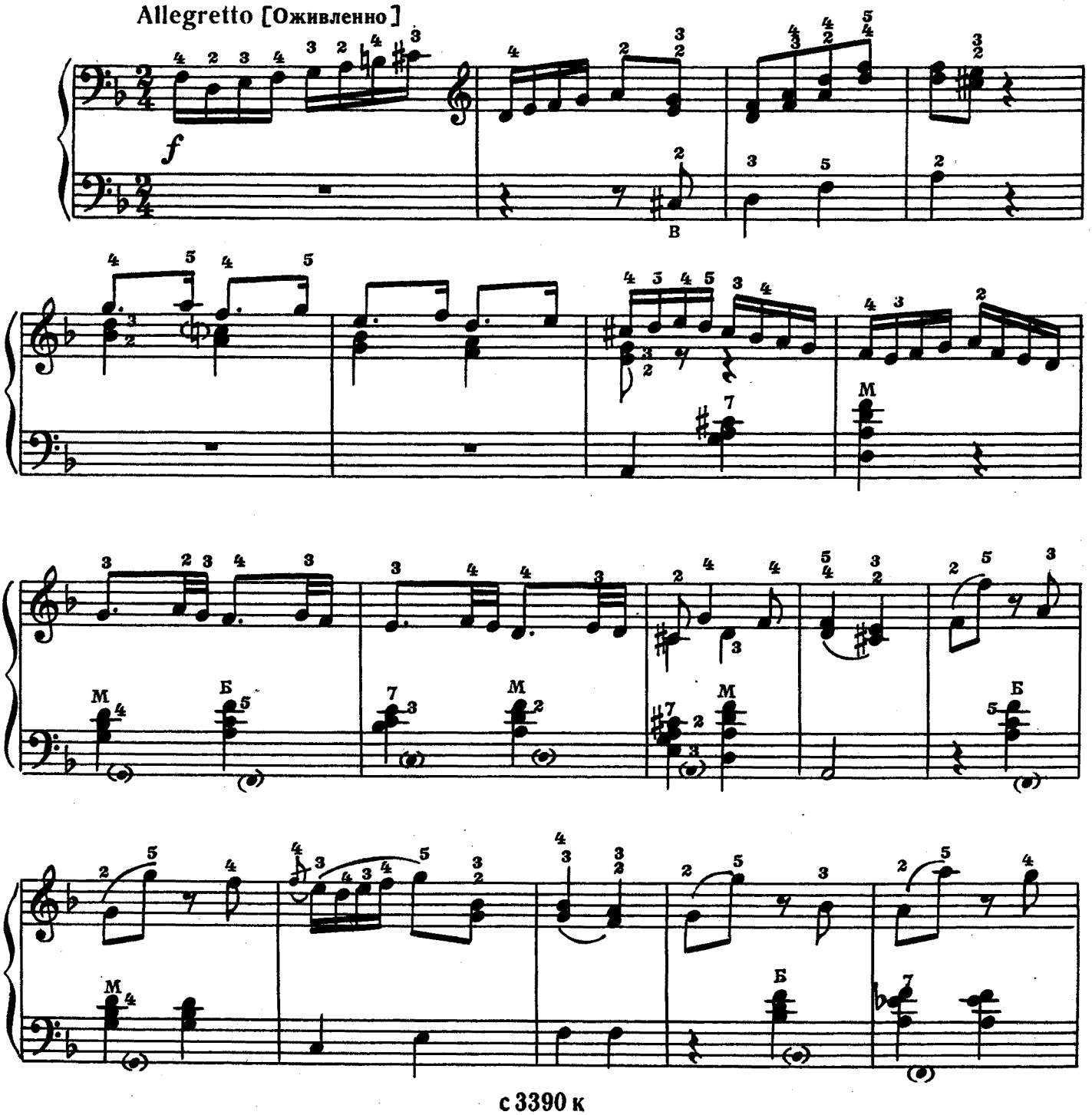

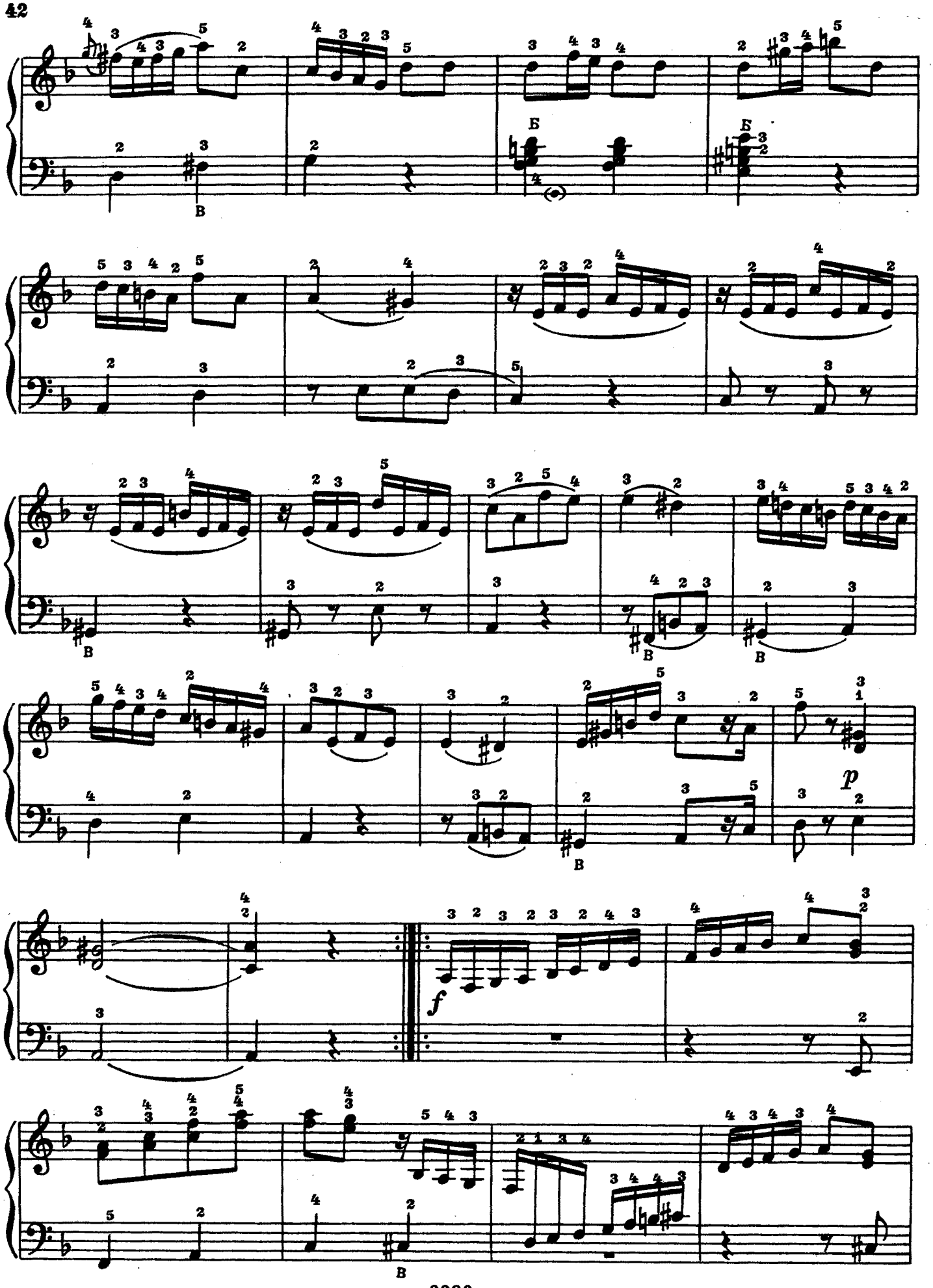
Б
Б
В
В
В
В
В
p
f

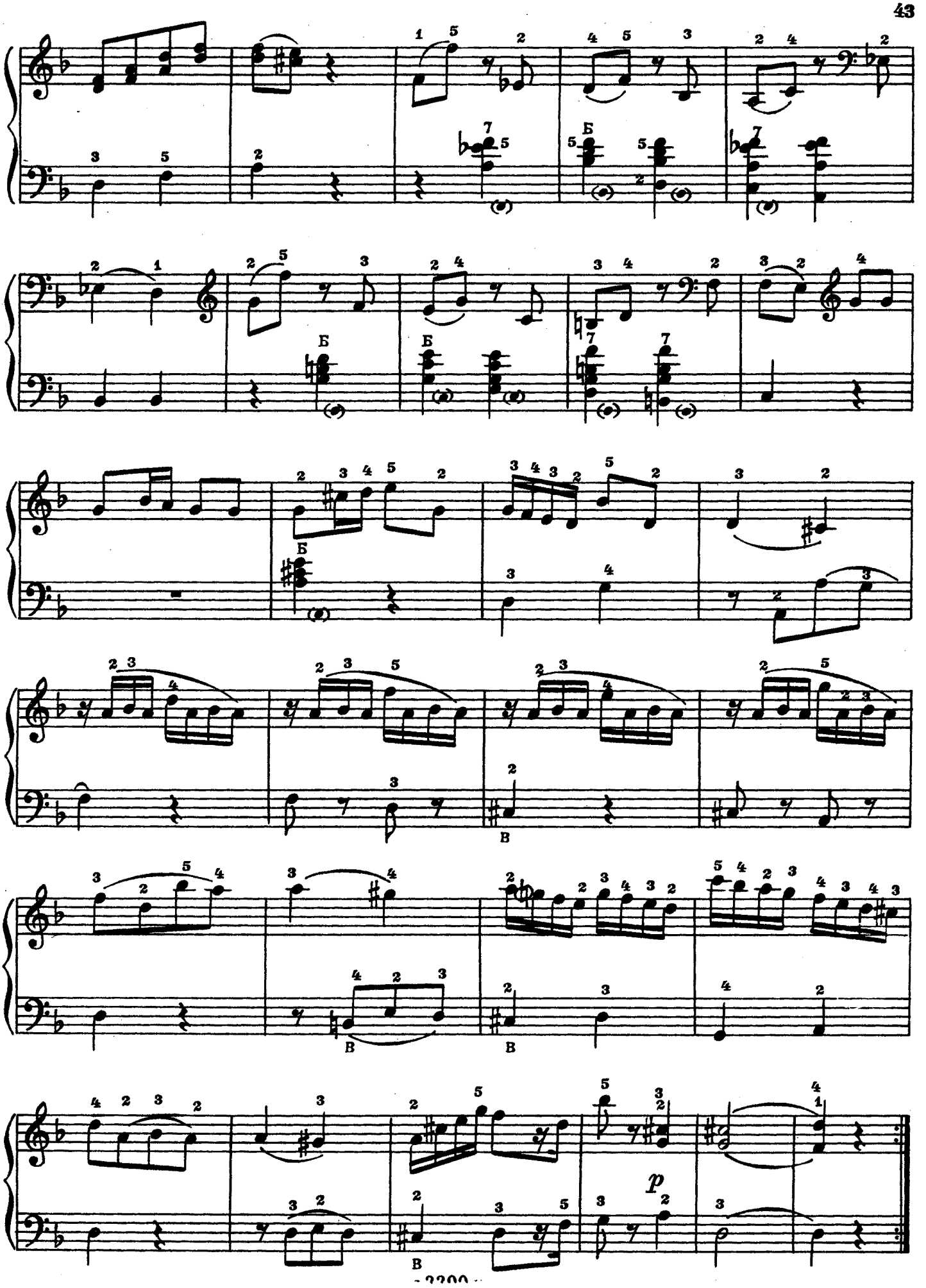
Б
Б
Б
Б
В
В
В
p

СОНАТИНА

„Навстречу новым временам"

I часть

И. СТАНИСЛАВ

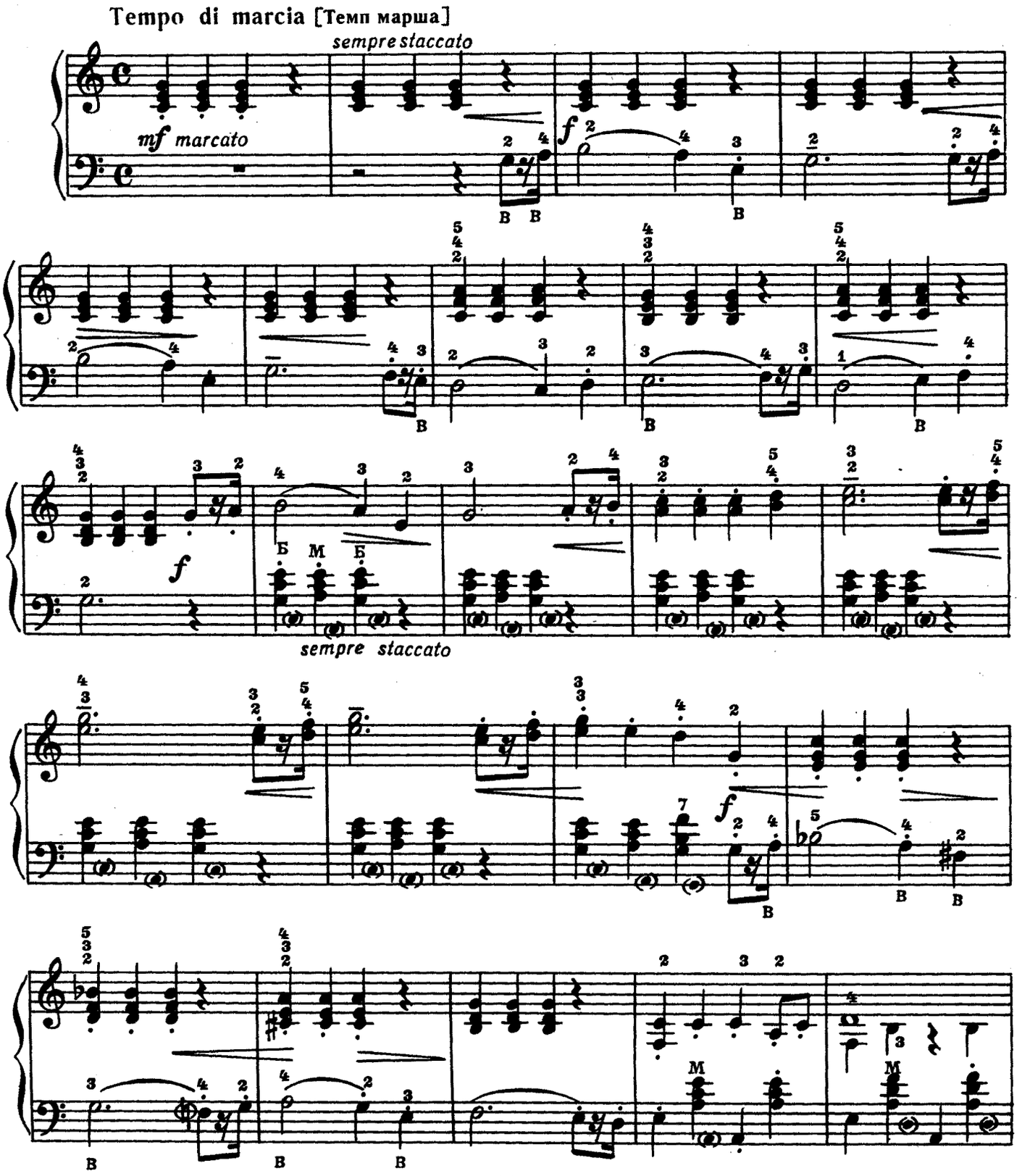

с 3390 к

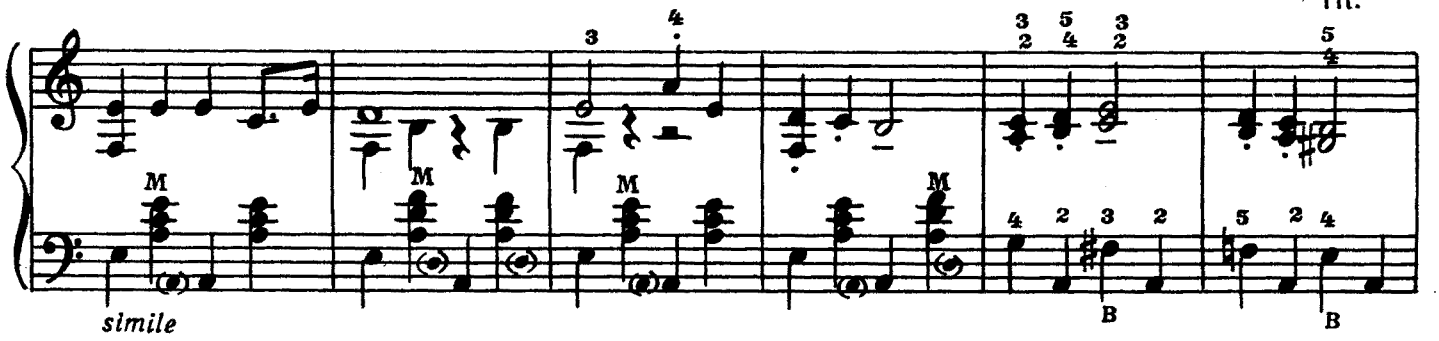

Con malinconia, meno mosso [С грустью, медленнее]

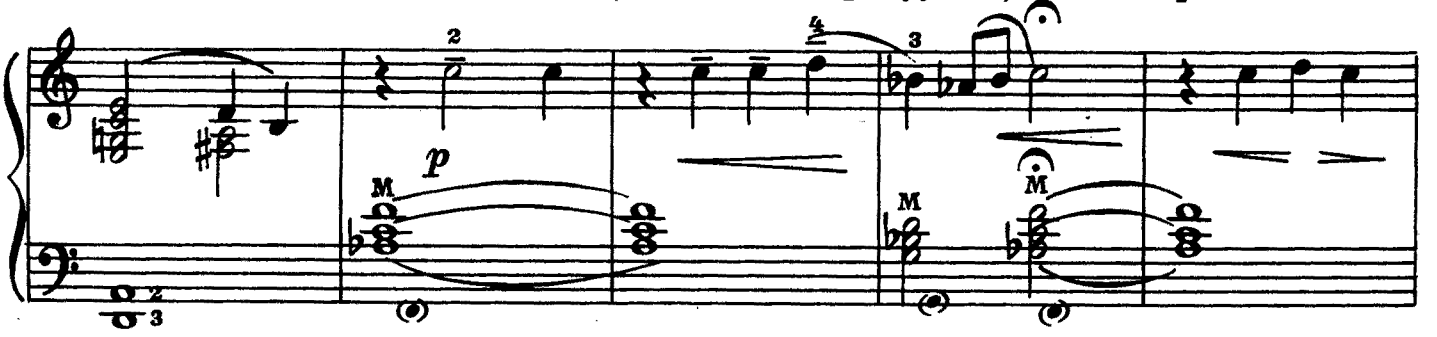

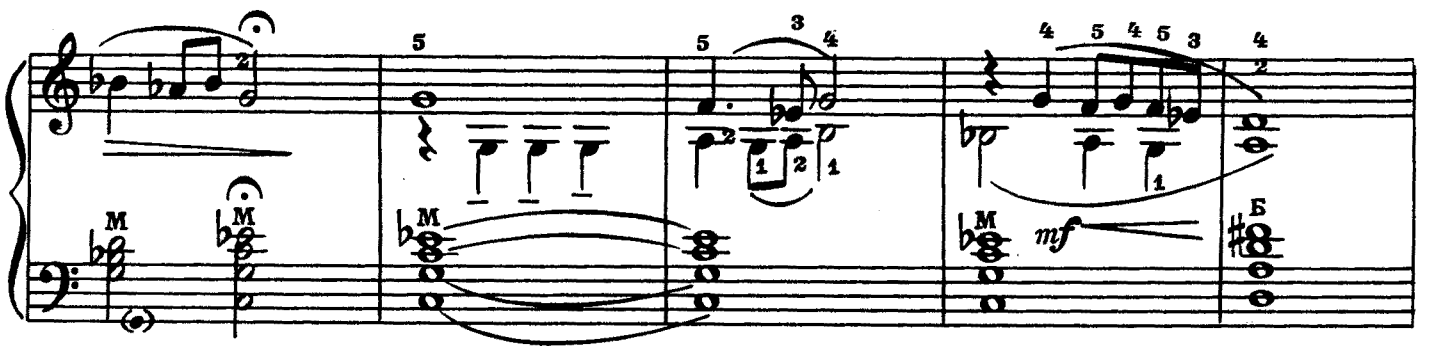

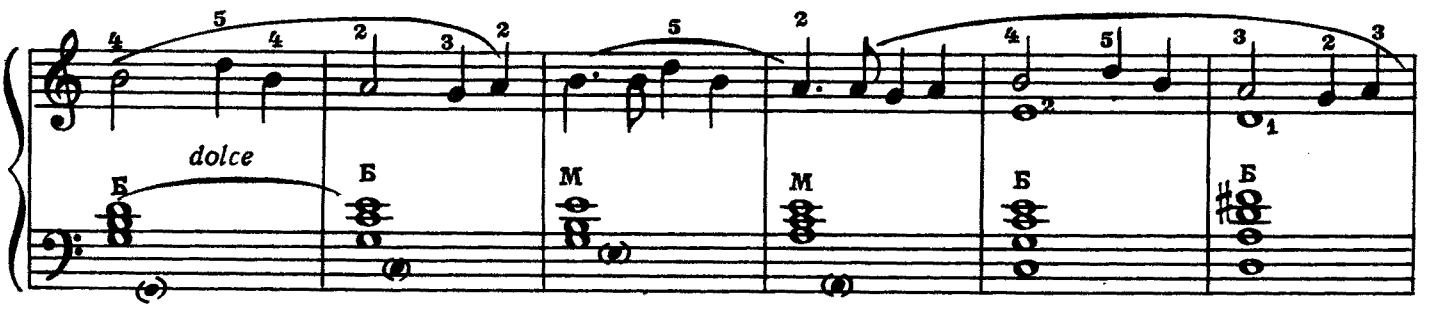

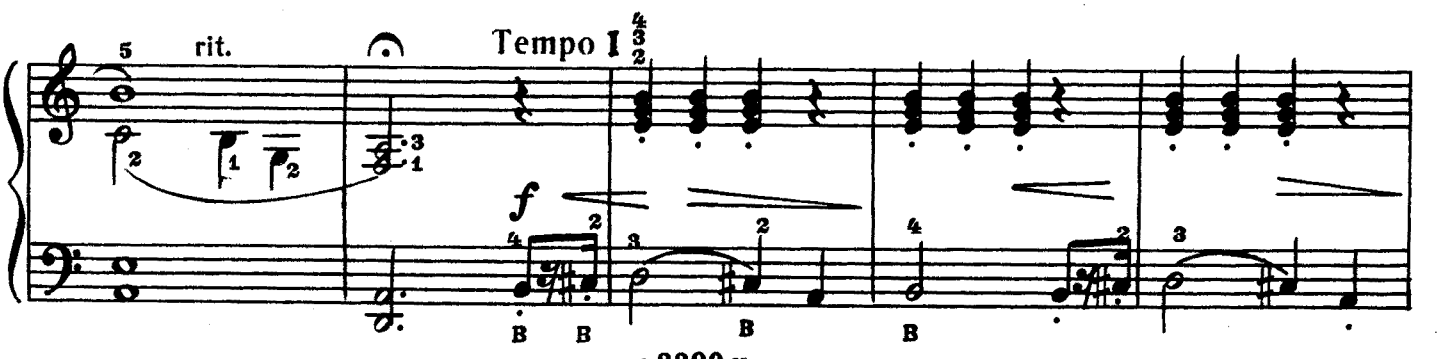

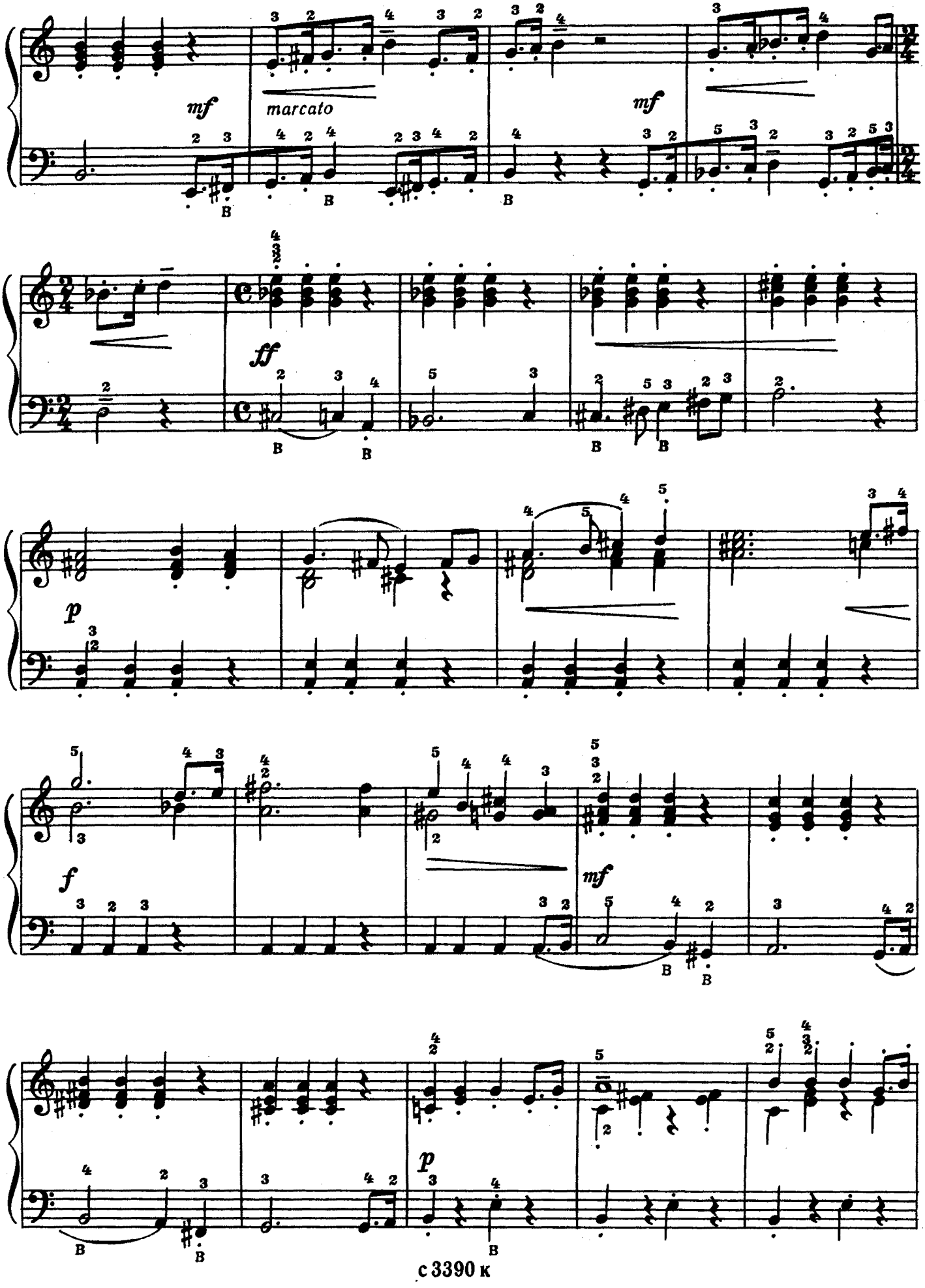
mf
marcato
mf
ff
p
f
mf
p

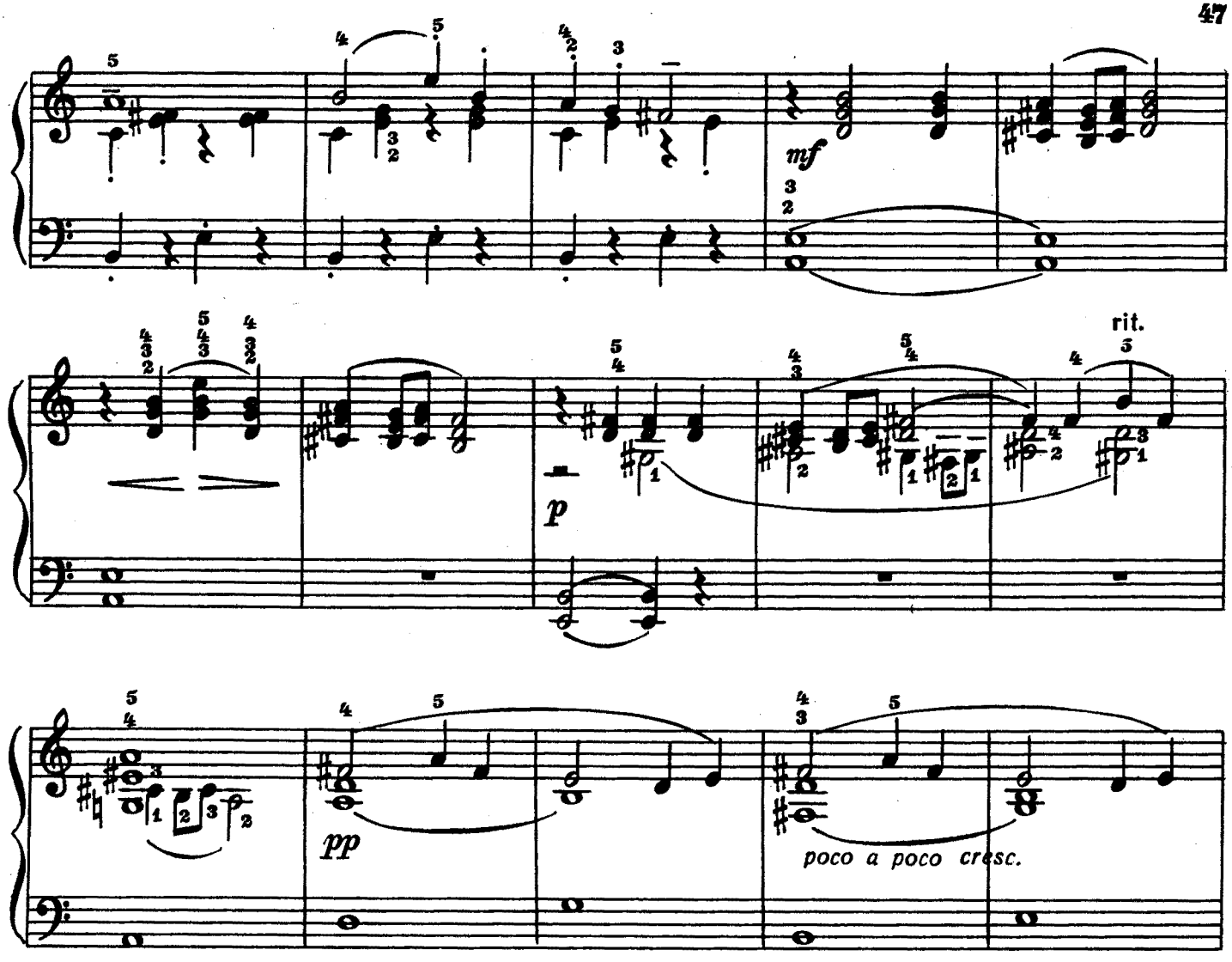

Tranquillo [Спокойно]

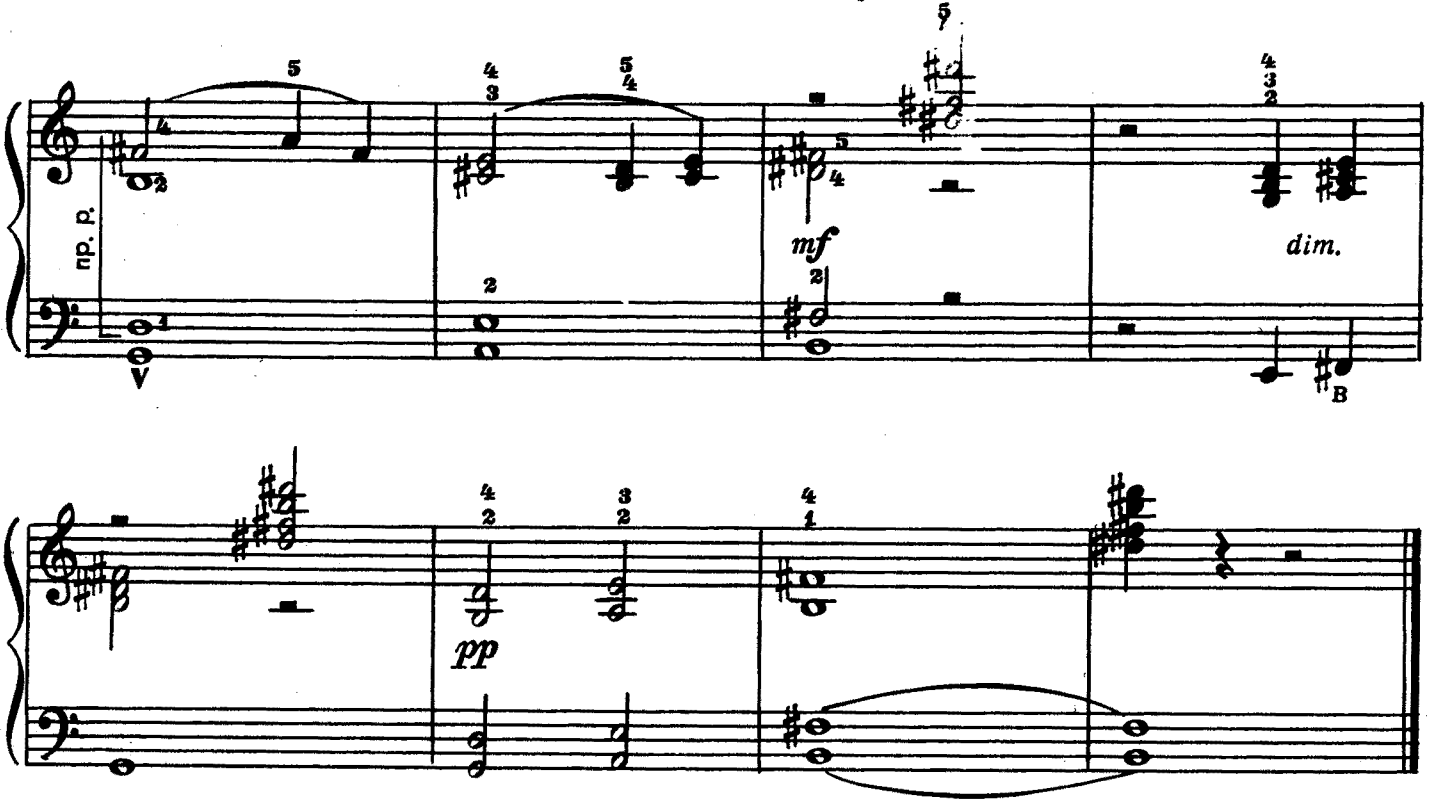

СОДЕРЖАНИЕ

1. К. СОРОКИН. Сонатина № 2 3
2. Л. СИДЕЛЬНИКОВ. Сонатина соль мажор 6
3. Д. НУРЫЕВ. Вариации на тему туркменской народной песни «Лале» 12
4. М. ЛАЛИНОВ. Вариации на осетинскую народную тему 19
5. К.-Ф.-Э. БАХ. Вариации 20
6. Г. ГЕНДЕЛЬ. Чакона 26
7. М. КЛЕМЕНТИ. Сонатина, II часть 32
8. И. ГАЙДН. Сонатина, II часть 34
9. Л. БЕТХОВЕН. Сонатина соль мажор 38
10. Г. БЕНДА. Сонатина ре минор 41
11. И. СТАНИСЛАВ. Сонатина «Навстречу новым временам», I часть . . 44

№ 4 — переложение *И. Зикса;*

№ № 5-11 переложение *Ф. Бушуева.*

59 к.

СОНАТИНЫ И ВАРИАЦИИ
ДЛЯ БАЯНА
Выпуск 7

Редактор Л. Присс. Лит. редактор Г. Нугер. Техн. редактор Р. Орлова
Корректор Ю. Блинов
Подписано к печати 22/V—75 г. Формат бумаги 60×90¹/₈ Печ. л. 6,0 Уч.-изд. л. 6,0 Тираж 9630 экз.
Изд. № 3390 Зак. 932 Цена 59 к. Бумага № 2

Всесоюзное издательство «Советский композитор», Москва, набережная Мориса Тореза, 30.

Московская типография № 6 Союзполиграфпрома
при Государственном комитете Совета Министров СССР
по делам издательств, полиграфии и книжной торговли.
109088, Москва, Ж-88, Южнопортовая ул., 24.

С $\frac{90701—295}{082(02)—75}$ 249—75

© Издательство «Советский композитор», 1975 г.